THE
SPORTING MAGAZINE.

VOL. XXXVIII. SEPTEMBER, 1811. No. CCXXVIII.

PERSEUS AND ANDROMEDA.

Description of the Frontispiece to the Thirty-eighth Volume.

IN explaining the objects presented in this plate, we deem it only necessary to state the particulars relating immediately to that part of the fabulous history of Perseus exhibited in this our Frontispiece. Perseus was the son of Jupiter and Danæ; and having resolved to cut off Medusa's head, (the only one of the Gorgons subject to immortality) the gods patronised him in the attempt; from Minerva, therefore, he received a shield, from Pluto a helmet, from Mercury wings, and from Vulcan a dagger in form like a scythe. Thus aided and equipped, he succeeded in accomplishing his hazardous enterprise, having cut off the head of Medusa at one blow. On his return, he passed across the territories of Libya, where he discovered, on the coasts of Ethiopia, the naked Andromeda, exposed to a sea monster. He was struck at the sight, and offered her father Cepheus to deliver her from instant death, if he obtained her in marriage as a reward of his labours. Cepheus consented, and immediately Perseus, raising himself in the air, flew towards the monster, which was advancing to devour Andromeda, and he plunged his dagger in his right shoulder, and destroyed it. This happy event was attended with the greatest rejoicings. Perseus raised three altars to Mercury, Jupiter, and Pallas, and after he had offered the sacrifice of a calf, a bullock, and a heifer, the nuptials were celebrated with the greatest festivity.

BEDFORD RACES.

To the Editor of the Sporting Magazine.

SIR,

BY the request of many sporting gentlemen, I send you a particular account of the race run at Bedford on the 5th of this month, for your Magazine; and it being so novel a circumstance, have been thus explicit to prevent power of reply or contradiction, and, of course, is satisfaction to you.

At the Bedford Races, 1810, a Hunter's Stake was proposed that race horses could not run for, and after the bottle had gone freely round, (some Leicestershire gentlemen present) the Stake was proposed, as advertised in the Calendar this last season, open to all counties and horses. Eight gentlemen instantly put down their names, and some time afterwards Mr. Spence. Mr. Palmer, a subscriber, declared in his opinion there would be no race, as no horse could do it; when Mr. Tower *(plene bacchum pinquis que farinæ)* bet him 200 to 15 the stake was claimed: this being considered an improvident bet, and in the heat of wine, his friends tried to get it off,

 but

but ineffectually; and for fear of accidents, as it was known only three horses were likely to start, Mr. Brown, the Clerk of the course, took upon himself to have some rails made, about two inches and a half thick, that they might break; but these were objected to by Mr. Palmer, who wished to have the strongest that could be put up, and some altercations ensued: but to prevent disputes respecting any bets, Mr. Spence and Mr. Tower declared (Mr. Fletcher's horse being too ill to start) they might put up any fences of the strength any interested persons wished. Mr. Palmer undertook to do so, and got up by five in the morning, and had the strong fences put down; and though there were only four to be put up in the course, as it was to be gone over twice to make the three miles, yet they were not completed till nearly three o'clock. The populace began to be very impatient, as the alteration after measuring took up so much time, they being higher than the article expressed. However, the parties agreed to keep them no longer waiting, but rode at them as they were, though the second rail was on a kind of bank: from the unevenness of the ground, the horses were obliged to strike from a descent, which made it nearly four feet for them to clear. The anxiety that prevailed was indescribable, when the gentlemen mounted their horses. Mr. Spence, in scarlet, rode his bay mare Fugitive (lately called Off She Goes, and supposed to have been Mr. Mellish's famous mare of that name, but this, we believe, a mistake.) Mr. Tower, in light blue, rode his chesnut mare Cecilia, by Mark Antony, dam by Spartacus. Considerable sums were depending upon the thing being done, as the fences were most tremendous to look at. However, as both Mr. T. and Mr. S. were friends, which won was immaterial; and in previous betting, Mr. Tower's mare not having quite recovered from an accident she received in her hock last year in Leicestershire, he declared, Mr. Spence to win if he could. Such a concourse of people, both in numbers and fashion, never before graced the Bedford course, as indeed they came from all parts of the kingdom, and they took their station near the leaps. The course was kept by the friends of the parties, and for which the riders were much indebted to them, as the anxiety of the populace was hardly to be restrained. But just as the horses started from the stand, a dead silence prevailed, and both horses cantered abreast. Here was an awful scene, as all present expected the most dreadful falls; but when they were within about fifty yards of the fence, Mr. Tower clapt too his mare, and sent her so quick that she might not swerve that she hit all fours, and he only recovered her from a terrible fall just as she landed. Mr. Spence followed. The huzza then was unbounded. The horses were exhilirated, and only then began to feel themselves in action. Mr. Spence's mare was running away with him, when Mr. Tower pulled up, and followed at nearly one hundred and fifty yards distance, waiting upon Mr. Spence to complete the task, if he did not; but he went merrily on, charging the fences as they came, though, from her eagerness, he hit two *most unpleasantly*. Yet this was attributed to the anxiety of the horsemen, who issued such rapturous applause as each fence was taken, it drove the horses almost

most mad. Except the first fence, Mr. Tower's mare cleared those she leaped in the most superior manner, more particularly the fifth, which was the nearest to the stand, and the one she had hit at starting. At this, Mr. T. selected the strongest and highest part, being most away from the crowd, and took her at it at three parts speed, and it was universally allowed that she could then have cleared six yards of water on the other side. The most unbounded applause was echoed all over the course, just as the sixth leap was taken. Mr. Spence then passing the winning post, Mr. Tower of course pulled up, and every person seemed elated by the business being completed without any accident. The rails were then taken down as soon as possible, and the running for the plates commenced, and for which there were two very pretty heats. Such a race as the above mentioned never took place in England before; and had many horses started, it would have been almost impracticable. Neither Fugitive or Cecilia ever turned as they went at their fences, and it may truly be said they took their leaps individually, and in cold blood. Fugitive is the well-known mare in Surrey that Mr. Wardell offered a very large sum of money for; and Cecilia was broke in as a hunter only last season, with the Duke of Rutland's hounds.

Both the certificates lodged with the Clerk of the course, according to the article, was from the death of three foxes in Leicestershire.

A NEW WORK.

A SPECIMEN of an intended publication, to be called "Sublime Cockney Tourism; or, the Journal of a Journey from Gray's-inn Gate, and through part of the New Road to Bagnigge Wells; performed by *Peter Pattypan*, Soupagrapher to his Majesty, pp. 25, price 10*l.* 10s. Embellished with a View of the Post which determines the Liberties of the City; a Map of the Route; a View of Huntington's Chapel, as it is building; and an Elevation of the late Cow-keeper's shed, &c. &c. 1811."

'On the 25th of August, in the year of our Lord 1811, at twenty minutes and a quarter after eleven in the morning, I and my wife rose from our bed, and after coming down stairs, walked arm in arm through the passage, over the threshold into the street, designing to go out, and if we did not return soon, to take a longer absence than five minutes from our habitation. Gladly we left to the chambermaid up stairs the task of making the beds, and to the footman below the labour of cleaning the shoes.

'We had resolved to walk down Chick-lane, and through St. John's-street to Pentonville; but finding that that road was very dirty, and that Sir Edward O'Brien was going the other way, and that he intended to honour us with his company, we resolved to go round by Gray's-inn-lane.

'On Sunday morning, therefore, did we leave our house, and left behind us the poker and tongs, the prolific tea-pot, and the barren chess-board; proofs that my pastry has been profitable, and that my Letty is accustomed to stir the fire; in short, all that makes my house so comfortable for six days of the week, but on Sunday gives no charms to solitude and dust—

Pulvis Olympica.

'Walking is much more plea-

 sant

sant than riding; the jerk of the horse, or the complexity of the reins, deprive the mind of philosophical tranquillity. To be on one's legs is most natural, and it is therefore certainly best for consciousness, for meditation, and for delight.

'At the gate of Gray's Inn, which was once a monastery of nuns, I stopped to tie my shoe-string; it had got into a double knot, and it was extremely difficult to undo it.

'Sir Nicholas Verulam was the *original* founder of this building, which was so called from a college of Grey-Fryars in the neighbourhood. Notwithstanding we had not time to enter the square, I and my fair companion were fully convinced to study the law must be extremely serviceable, nay, indeed, necessary to those who wish to understand it, and are *desirous* of knowing it, arising from a wish to be good lawyers, and the ornaments of the bar.

'Gray's Inn-lane is flagged on both sides, though the pavement is very narrow; by the side of the pavement runs a kennel or gutter. There are a great many passages from the right that leads to Saffron Hill. We met two or three *night carts* coming towards Holborn.

'At length we arrived at the Horse Shoe. This place of public resort was not built by Mr. Deady. As we surveyed with admiration the golden horse-shoe, we agreed that the art of painting in gold-leaf is extremely useful, and the magnitude of the shoe reminded us very forcibly of the superiority of the moderns over the ancients in all the mechanical arts; indeed, I expressed my doubts whether Bucephalus was shod, since we do not read it in Livy, who was contemporary with Xerxes.

'Further on, we were much struck with the novel and beauteous sight of the sun bursting from a cloud. We agreed that it was much pleasanter "*to seek the sun upon the upland lawn,*" and to take the air, than to sit amongst cares and sorrows, and smoke and dirt, at home. We felt conscious that it was both useful and agreeable to walk out on Sunday, and I could not help looking on my companion with soft complacency.

'The report of our nostrils was very strong just as we came opposite to a chapel building by Mr. Huntington. The spot of ground was originally a cow-keeper's—hence the smell. My companion and I were convinced that religion ought to be inculcated, and with this reflection we could not help remembering with a sigh, how often the Bible gives place to the stew-pan and the ledger.

'Sir Edward told us a story of his great great grandmother, which amused us extremely. It will, no doubt, appear strange to most women, that she should have been a maid till forty, when the evil was removed by her marriage. In her escrutoire, Sir Edward informed us, that he found the following witty and exquisite lines:—

Until the age of forty, I was a maid and a divinity,
But at that age I was a wife, and lost my frail virginity!
So all ye maidens take ye heed, lest wicked men of London,
Betray your love, and flatter ye, until you're wholly undone.

'As we approached the lane by Bagnigge Wells, we observed the letters, F. I. G. inscribed conspicuously on the wall with chalk. This convinced

convinced us that it had been formerly a Roman camp, as these letters plainly signify, *Fautor Itineris Germani,* meaning, no doubt, the great Cæsar, who made the passage from Rome to Gaul much easier than it was before his victories. We agreed, after much discussion and meditation, that imitation was natural to man. These letters have been since adopted as a pun on the word effigy, at a petty theatre. *Sic transit gloria mundi.* It forcibly occurred to our recollection, that the world grows older, and that time changes every thing. The sudden declivity justified our conjecture; a narrow valley leading down to the Wells pointed this out as a fit spot for a Roman camp. As we turned the corner, we unexpectedly observed a washer-woman throwing out her suds, which suddenly first frothing up and down, and then forming to themselves channels, poured down the declivity, sometimes continued and sometimes interrupted, rendering the way rather slippery and dirty. This powerfully reminded us of man and his existence; in early youth frothing with hope, we burst into the world impetuously like the stream first poured from the tub; anon the current of life, not quite discharged from its bubbles, runs along less rapidly but with considerable force; now as it advances, its streams become more languid, throughout its course retaining some taint of sin and weakness, as the suds are contaminated by the *misamati* of dirty linen, till at length we vanish into darkness and corruption, and glide like the washer-woman's water through the kennels of existence into the sewer of eternity.

'We observed beyond the Wells, an old beggar woman, who dropt us a very genteel curtesy. We gave her a penny. Benevolence is never so well bestowed as on the distressed, and we felicitated ourselves on the power we derived from our industry in the emporium of commerce of relieving misfortune. Her story deserves commemoration. She had been married to a man as poor as herself, who died about a year before; they had two children then at a charity school; such was the singular fate of this extraordinary woman!

'Immediately opposite the Wells are two buildings, which if they were square instead of being round, and gradually terminated in a point instead of being terminated by a circle, like a carrot cut at both ends, would be pyramids. These we conjectured were astronomical observatories. The first astronomer was a man named Babylon. Though we allowed the use of this comprehensive science, we could not but agree that its power did not extend to the direction of the heavenly bodies, or the alteration of the seasons.

'We had thus a very pleasant day, if we did not remember the expense. The hot-rolls at White Conduit-house we were forced to acknowledge were particularly inviting. As we returned through Smithfield, we could not but view with emotions of pastoral delight the place of concourse to the neighing horse, the lowing cow, and the ba-ing lamb; soft emotions stole over our souls, but were speedily dissipated. The end of Newgate-street reminded us of life's dull round; philosophy whispered "mind your business," and we hid our heads amidst the smoke of pies, the cares that accompany the burning of jellies, and the jealousies of underselling rivals."

DISPUTES

DISPUTES BETWEEN GENTLEMEN,

On Points of Honour, &c. &c.

THE WHIM, AND ITS CONSEQUENCES!

SOME time ago there appeared at Canterbury a *jeu d'esprit* entitled the *Whim*, in which certain of the Officers of the troops stationed there, and the Mayor of the town, were exhibited in a ludicrous light, for which the latter brought his action, and obtained damages.

The circumstances of the publication, as far as related to the military and the subsequent occurrences thereon, having been transmitted to the Commander in Chief, and by his Royal Highness submitted to the Prince Regent, the following letter was transmitted to Lieutenant-General Nicholls, commanding the Kent district; and conformably to the instructions, the 23d regiment of Light Dragoons, and the troops stationed in Canterbury, marched to Barham Downs, on Saturday the 24th of August, when the commands of his Royal Highness the Prince Regent were carried into effect.

(COPY).

" *Horse Guards, 15th August*, 1811.

" SIR—Your letter of the 10th of July, and the several documents which accompanied it, have been under the Commander in Chief's most serious consideration, and I am now commanded to inform you, that the circumstances in which Captain Peter Hunter, of the Queen's Regiment of Dragoon Guards, and Captain Francis Goulbourn, and Lieutenant Quillinan, of the 23d Light Dragoons, are implicated, are so novel, and at the same time so extremely prejudicial in their tendency to the discipline of the service, that his Royal Highness has felt it incumbent on him to submit the whole of the case to his Royal Highness the Prince Regent.

" I am commanded to direct you, Sir, at the head of the 23d Regiment of Light Dragoons, and in presence of the Garrison of Canterbury, publicly and solemnly to inform Captain Hunter, Captain Goulbourn, and Lieutenant Quillinan, that by condescending to become the authors of an anonymous publication, in which the feelings of their brother officers and some of the respectable inhabitants of Canterbury have been most unjustifiably and wantonly injured, they have lowered themselves much in the estimation of the Prince Regent, and have placed themselves in a situation very derogatory and inconsistent with their rank and station as officers in the military service. The offence of which they have been guilty is most particularly reprehensible, nor is the mode in which they have thought proper to offer reparation to the parties injured, less the object of his Royal Highness's most decided disapprobation, such conduct being a great aggravation of the offence they have committed against military discipline, and against that regard that every man owes to the laws of his country.

" Under these circumstances, his Royal Highness the Prince Regent is alone restrained from exerting the power with which he is invested, of removing Capt. Hunter, Captain Goulbourn, and Lieutenant Quillinan, from his Majesty's service, by the hope and persuasion that they were not aware of the evil tendency of the measures they were pursuing, or of the fatal consequences with which they were

were likely to be attended to themselves.

"His Royal Highness, however, commands that they shall be informed that their conduct hereafter shall be watched; and it is only by a representation from their superior officers, that they have learned a due sense of their errors, by the marked propriety of their future behaviour both as officers and members of society, that his Royal Highness will ever be induced to allow them to be promoted in the service.

"Captain Peter Hunter has been ordered to Canterbury, with a view of receiving from you in the mode pointed out his Royal Highness's commands.

"It is the Prince Regent's pleasure, that this letter shall be inserted in the orderly books of all the regiments in the Kent district under your command, and in that of the Queen's Regiment of Dragoon Guards.

"HARRY CALVERT,
"Adjutant General."

"Lieutenant General Nicholls,
&c. &c.

There is a force and bearing in the spirit, as well as the declaration, of this official letter from the Adjutant-General, to Lieutenant-General Nicholls, upon the recent conduct of the offending officers in question, which demand the very serious consideration of every gentleman, who is invested with the honourable insignia of a British Officer.

As we are not disposed to wound the feelings of any for having been merely in error, (knowing ourselves to be most erroneous) we shall pass over the less material parts of this detail, in order to speak somewhat at large upon the common tendencies of that species of behaviour, in which these reproved gentlemen have indulged themselves, to the discomfiture of their present peace and fortune: and we are impelled to do this, more particularly, from observing that the milder laws of social delicacy are becoming less influential in every succeeding year; and that men seem more and more inclined to do what they will, rather than what they ought!

The formation and constitution of that heroic body of men which is denominated *the Army*, is a national concern; and any event, or the misdemeanour of any individual member of that body, which compromises or affects the honour and character of that high and noble association, is an occurrence that excites the observation of every thinking man in that realm to which that army may appertain; and compels the government under whose authority it is embodied to take an especial cognizance of such irregularities, for the preservation of its own being and dignity, as well as for the public peace.

When we were at Canterbury, we perused several numbers of the periodical satire alluded to, and found some attempts at ridicule, but no malignity: yet as we never saw the concomitant parts, we are not enabled to deliver a sound opinion upon their general tendency, even were the high displeasure which they have occasioned put entirely out of our contemplation.

If the courtesies of life are not most generally upheld by the gentlemen of the army, where can they seek for protection! It is their bounden duty, as it is their common inclination, to become examples of that suavity in expression and deportment, which not only marks a superiority in attainment, but renders the passage of existence

ence more charming, by removing all its grossnesses. It is not birth, or station, or wealth, that can render any man memorably honourable, whose personal behaviour is tinctured by malice or envy, or any of those multifarious base passions, which usually actuate the vulgar.—It is in the power of every individual to sully the fair fame of another by anonymous calumny; but it is the secure facility, as well as the cowardice and villainy of such dark measures, that makes every thing in the shape of a gentleman or a christian, turn aside with horror from the perpetration and the perpetrator! As Mr. Sheridan hath very acutely observed in his *School for Scandal,* "there is many a wretch who has been drawn upon a hurdle to the gibbet, who has done less mischief to society, than these coiners of lies, and clippers of reputation."

Ridicule, which may, or may not be malicious, is an order of light, literary artillery, which hath both its *uses* and its *abuses*—when it is exercised duly, it becomes a kind of *sharp-shooter,* acting in the aid of the magistracy; insomuch as it takes cognizance of those extravagant operations of folly, which are not immediately comprehended within the circle of the statutes; the framers of which very naturally conceiving, that human nature might be very criminal, but never so absurd. With some persons, ridicule is regarded as *the test of truth*; but there cannot be any thing more false, and few assertions more mischievous; as that action may excite *ridicule* in a blockhead, which, when viewed in its results by an individual of keen penetration, will excite approval. It is certainly the natural province of youth to laugh more than maturer persons, yet an especial care must be taken that such laughter is not publicly directed against the institutes of wisdom, because the community suffers when such institutes are violated.—All well-bred persons are self-impelled to obey these restrictions, and those who have no good manners, must be taught, by example, to respect virtue and her ministers, in every state and degree.

In concluding these limited animadversions, we must express our perfect satisfaction on finding that in all the official manifestations of authority, wherein the military disputes are involved, that the Prince Regent takes all the points of all the cases that are submitted to his ultimate decision, into his most serious consideration: duly weighing, as he ought, the stern demands of justice, for social security, in one hand; with the elevated demands of dignity, for the security of the magnanimity of the army in the other; and eventually delivers a decree, that is friendly in its spirit towards both, as in delicately narrowing the causes of mutual inflammation, he neither compromises the immunities of the subject, nor the honour of the army. W.

COCKING.

At Totness, in the Rack-week, a main of cocks was fought between the gentlemen of North Devon, (Burt, feeder) and those of the South of Devon, (Sparks, feeder) shewing within given weights, (viz. from 3lb. 12oz. to 4lb. 12oz.) 41 cocks each party, out of which 36 battles were fought, of which the following is a statement:

North.	B.	*South.*	B.
First Day	4	....	3
Second Day....	8	....	6
Third Day	12	....	3
	24		12

GAME

GAME LAWS IN SCOTLAND.

To the Editor of the Sporting Magazine.

SIR,

I Wish, through the medium of your extensively circulated Magazine, to explain certain proceedings which have taken place in this part of the United Kingdom; and which I conceive do materially affect the interest of all true sportsmen, as well as the public at large.

It is proper in the outset to mention, that in most of the counties of Scotland associations are formed for the preservation of the game: associations among whom are to be found, no doubt, the names of the first for character and respectability in the country. The motives for forming these societies, (that of preventing the poaching of game) is easily diffused among country proprietors; especially those who are tenacious of the sport, and who, from their example, induce others, through solicitation or otherwise, to lend their names and enter into such a confederacy, without bestowing a single thought upon the legality or illegality of it; and some there are enrolled perhaps from the vanity of exhibiting with gentlemen of consideration and extensive property. However, from all concurring circumstances, these associations are not only respectable but numerous. These societies appoint general agents at law, and the plan followed is to carry on prosecutions, at the expence of the association, in the name of some individual proprietor who may be injured, with the concurrence of the procurator fiscal (*i. e.* the public prosecutor for the county). The only thing which can render such associations tolerable, is the proposed object of promoting a measure of utility, or public good; and while their operations are confined to *real* poachers, who from sordid motives of gain, ensnare the hare, *good* might result from it; but the moment this object is lost sight of, individual oppression and vexation are created by these operations, and the associations are as illegal and unconstitutional in their attempts to monopolise the sport of the country, as a combination of tailors for the purpose of raising their wages. How far these observations are correct, will be judged from the following statement.

By an Act of the Parliament of Scotland, passed in the year 1621, it is enacted, that "no man hunt or hawk, who hath not a plough of land in heritage, under the penalty of one hundred pounds" (Scots). By the law and practice in Scotland, the qualification of a plough of land, as occurring in many of our old Acts of Parliament, is now fixed at a possession of landed property to the extent of 100l. per annum. The associations for protection of game, therefore, catching at the old and obsolete Act of Parliament before quoted, have been in use for years past, of raising prosecutions against all, whom they could discover firing a gun at a partridge, if they were not, as they considered, duly qualified in terms of law.

In the course of these proceedings, the association for the protection of game for the county of Edinburgh, in the month of November, 1805, raised an action before the Sheriff of Edinburgh, against a young gentleman of that city, founded upon the above recited Act of Parliament; and concluding against him for the penalty, in respect he shot game upon the

the property of one of the individuals. In defence against this action; the defendant pleaded, that no doubt he was amusing himself upon the day libelled with the diversion of shooting, but with regard to hunting, or hawking, he denied that he ever did so in his life; that the Act of Parliament must fall to be interpreted according to its obvious meaning; and he endeavoured to shew that it did not apply to the sportsman who walks on foot and kills a partridge with a gun; that he was no common poacher, but one of many thousands, who, although not possessed of a foot of land in the world, paid a regular licence to Government for liberty to shoot, and, with the consent of some proprietors, was in the use of taking a day's sport upon their grounds. The Sheriff of the county of Edinburgh found, however, that the defendant had incurred the penalty of the Act, 1621, and in terms whereof fined him one hundred pounds, Scots.

The defendant, however, by the advice of others, was determined to try this question with these powerful associations, and appealed by Bill of Suspension to the Court of Session. The case was heard with attention, and powerfully assisted, as these associations were, with the most eminent and powerful artillery of the bar.

Well primed and loaded for the keen dispute, the Judges of the Court of Session were not inclined to interprete the Act of Parliament in question, in the severe and aristocratical manner that these game-preserving gentlemen had done. The arguments of the parties were simply these. It was contended for the association, that the defendant not having an estate, amounting to a plough of land in heritage, was not by the law of Scotland a person qualified to kill game. That by the Act, 1600, cap. 23, a restraint is laid for the first time upon the killing of game, and which seems to prohibit the lower class of the people; and "sik as by their revenues may beare the charges of the halkes hounds, and dogs, requisite in sik pastimes," from following these diversions, and that this when followed up by the Act, 1621, which prohibits all from hunting and hawking, who have not a plough of land in heritage, is the only legal qualification existing in Scotland at the present day.—In short the association argued, that the mere taking out a licence, nay the having the permission of a proprietor to shoot upon his grounds, did not qualify or entitle any one to kill game, unless at the same time he possessed 100l. per annum of landed property.

On the other hand it was contended by the defendant, that the Statute in question did not apply to the present case, because it contains a prohibition merely against hunting and hawking, and of consequence does not restrain the killing of winged game by means of pointers and fowling pieces; that in fact the Statute in question was an old and obsolete Act of Parliament, gone into disuse, and could by no means apply to the modern manner of killing game. That it was preposterous and absurd to say that the many thousands of respectable and worthy lieges who were in use to take out licenses, and get permission to shoot upon the grounds of their friends, were to be laid open to intolerable and oppressive penal actions, at the instance of illegal combinations and associations of individuals, who wished

wished to monopolise the sport of the country.

This case created a good deal of interest; but as I have already said, the Judges were not inclined to go into the ideas of the association. They were of opinion that a person duly licenced, was entitled to shoot game, provided that he possessed the permission of the proprietor of the ground; and thus the wishes and expectations of these gentlemen, of monopolising the whole game of the country, fell to the ground. From some trifling points of form and legal jargon, the case has not as yet got out of Court; but it is understood that the associations, disappointed as they are, and enraged that any obscure individual should presume to dispute so important a point with them, have resolved to carry the judgment of the Court of Session by appeal to the House of Lords, in hopes no doubt that the defendant, unassisted, and less powerful in a pecuniary point of view, will be unable to follow them.

This case, Mr. Editor, must at one view appear of the utmost consequence to the public at large, and in a great measure to English sportsmen, who are in the practice of resorting northward to indulge themselves with the diversion of grouse shooting. If the associations should be successful in establishing the point of law, it is evident that no man can carry a gun unless he possesses, *within Scotland*, landed property to the extent of one hundred pounds per annum. The English gentlemen, the moment they set foot within the country, for the purpose of sport, must be liable to penal actions; and in place of themselves being entitled, or allowed to pursue and hunt down game, will themselves be hourly laid open to be hunted down by Sheriff's officers and all the low retainers of the law. In this view it has been resolved to open a subscription in Scotland to assist the defendant who has so boldly and praiseworthily stepped forward to resist these illegal and intolerable associations; and viewing it in a national point of view, as of the greatest importance to the freedom of individuals, it is hoped that the brother sportsmen of England will not be backward in throwing in their mite to assist in so laudable a defence.—I am, &c.

Edinburgh.

GAME OF PICQUET.

Mr. Editor,

SHOULD you be of opinion with me, that the following very extraordinary anecdote at the above game is worth recording, you will give it a place in your amusing Magazine; it may entertain the amateurs of the game.

A few days since two gentlemen met at their Subscription Club in St. James's-street, to play a party at picquet, the best in five games for 100l. When each had won two games, the fifth was attended with the following circumstances. The elder hand's cards were composed of seven spades and five leading diamonds; the younger hand's cards were eight clubs, ace, king, and queen of hearts, and the queen of spades; of course the elder hand, by winning every trick, capotted his adversary, and pointed fifty-two as his score; the younger hand pointed ninety-two; on which the bets were seven to two against the winner. On the second deal of the fifth game the

L l 2 younger

younger hand declared for a *carte blanche,* his hand being composed of a quatore of aces and tens, and by taking in the knave, king, and queen to one of his aces and ten suits, he won the game and party—an unparalleled case.

Pall-Mall, Sept. 10, 1811.

PUBLIC AMUSEMENTS.

THE BOARDING HOUSE, OR FIVE HOURS AT BRIGHTON.

ON Monday night, August 26, a Musical Farce, called *The Boarding House, or Five Hours at Brighton,* was performed for the first time at the Lyceum Theatre.

DRAMATIS PERSONÆ.

Admiral Culpepper, uncle to Caroline Hartley, supposed dead. . . Mr. Penson.
Alderm. Contract, guardian to Caroline . . . . Mr. Wewitzer.
Young Contract, intended for her husband. . . Mr. Oxberry.
Captain Belfast, in love with her . . . . Mr. J. Smith.
Simon Spatterdash, a Local Militia man, and servant to Belfast. . . . Mr. Knight.
Mr. Fidget, keeper of Boarding-House . . . . Mr. Lovegrove.
Waiter, &c.
Caroline Hartley, in love with Captain Belfast Miss H. Kelly.
Caroline Wheatsheaf, in love with Young Contract . . . . Mrs. Orger.
Fanny, maid to Caroline Hartley. . . . . Miss Jones.
Bridget, Fidget's Chambermaid . . . . Mrs. Chatterley.

The general outline of the plot runs thus:—Fidget is the keeper of a Boarding House, at Brighton, in which the major part of the other characters come as lodgers; among these is Admiral Culpepper, who is supposed to have perished at sea; but having a niece under the care of Alderman Contract, he determines to visit her in a feigned name, to report the circumstances of his own death, and to regulate his future generosity towards her by the visible effect which such a recital may have upon her mind. During the formation of this resolution, Captain Belfast enters, in whom the Admiral recognises the gallant officer who had rescued him from peril in the metropolis: when the parties have recognised each other, the Admiral discovers that the Captain is enamoured with his niece Miss Heartley, and privately determines to bestow her hand upon his deliverer; but the young officer not understanding this intention, prevails upon Fidget to deliver a letter to his mistress, in effecting which, there is much bustle to hookwink the Alderman, before whom the communication is to take place; at length the Captain enters the apartment by the window, and hearing that the Admiral is her uncle, he resolves to revisit her in the character of her uncle. Young Contract is an inmate in the same house, where Caroline Wheatsheaf pursues him, to induce him to fulfil the obligations of matrimony; an *equivoque* ensues, in this scene, in which the ladies take advantage of their veils to personate each other, by which contrivance Miss Heartley makes Contract write an engagement to marry Miss Wheatley. Eventually the Admiral enters to claim his niece, when all parties meet, and a common reconciliation takes place.

With this outline of the piece for a guide to our readers, a few detached extracts may be amusing. The first act is the best, from which we give the following.

ACT

ACT I.

SCENE.—*A room in Fidget's Boarding House.—Bells ringing in all parts.*

Enter Fidget.

Curse it, how the clappers go—first my wife; then the bells; then my customers.—Breakfast for one—boots for another—hot water for a third—zounds! I live in hot water—one might as well have been head-waiter at the Tower of Babel as keeper of my new Boarding-house at Brighton.—Here John!—Thomas!—John!

Enter Waiter.

What the Devil are all the bells going for?

Waiter. Why, Sir, the fiery gentleman in No. 8, wants to wash his hands and face—the alderman in No. 10, wants a whet before breakfast, and his daughter says she's a-dry, Sir.

Fidget. Then carry the fiery gentleman a basin of cold water—stop the alderman's mouth with some cold beef—and order a bathing machine for the dry young lady; then the Alderman and his daughter will both have a *wet* before breakfast. [*Exit Waiter.*

Lord bless me, what with my new Boarding-house, and other speculations, I scarcely know which way to turn myself—three new arrivals last night—a Boxing Collegian in a tandem; a gay young Captain in a chaise and four; and a weather-beaten old Admiral in the stage-coach.—[*Bells ringing.*]—Again, what a confounded noise they make—I don't think the world would wag without Peter Fidget.—Here, John!—Thomas!—John!—[*Enter Waiter.*]—What the devil's wanted now?

Waiter. Why, Sir, the member of Parliament in No. 2, is ringing to be shav'd; then, Sir, there are the two young gentlemen who arrived last in No.'s 6 and 7——.

Fidget. Aye—they're always at sixes and sevens—well, what do they want?

Waiter. Why young Squire Contract has disturbed all the house by using his gloves.

Fidget. Using his gloves—what's that?

Waiter. Boxing with his servant, Sir.

Fidget. Oh! oh! he's come to Brighton to be married; so I suppose he's in training. Most of our young men are striking characters now-a-days.

Waiter. And Captain Belfast, Sir, has been ringing for a telescope—his servant says, to look for the lady he's in love with.

Fidget. Ah! the virtues of most of our modern misses require to be look'd at thro' a magnifying glass to be seen at all.—Well, well, you mind No.'s 2, 6, and 7; it's enough for me to mind number one.

[*Admiral Culpepper without.*]

Here waiter—waiter—*waiter*—where the devil have you all hid yourselves; are you all under the hatches?

Fidget. Here comes the East Indian Admiral without a name; he's as hot as cayenne—as fidgetty as quicksilver—and as inflammable as gunpowder—I must increase my insurance if he stays long.

Enter Admiral Culpepper.

Damn it, here's somebody at last—why, I've been pulling and bawling—and bawling and pulling, 'till I'm as hot as any poor devil in the Black Hole at Calcutta.

Fidget. [*Aside*]—(Compare my new Boarding-house, with a white front, to a Black Hole.) Beg ten thousand pardons, Sir, for the inattention

tention of my dependants—but really there are so many bells ringing, voices calling, coats brushing, boots blacking, heads dressing, and chins shaving, in my new Boarding-house, with a white front, green door, and brass knocker, that I find it no easy matter to answer all the various demands upon the attention of myself and assistants.

Ad. Well, well, I know I'm a little hasty.

Fid. [*Aside*] (A *little* hasty—Lord bless me)—Oh! not at all—never saw a quieter gentleman in my life—

Ad. That's a lie, Sir.—Damme, Sir, I am a little hasty, I will be a little hasty; but don't put me in a passion—don't contradict me.

Fid. Not for the world, Sir.

Ad. I tell you what, Mr.—what's your name?

Fid. Peter Fidget, at your service—can furnish you with a bathing machine or a breakfast; bed or board; brushing or blacking—Here I am, at No. 16, at the south west corner of the North Steyne—Fidget on the door.—(*Taking out a pencil.*) Now, pray, Admiral, what's your name?

Ad. Damme, what's that to you, Sir. I suppose you'll ask me next, who were my godfathers and godmothers.

Fid. I dare say I should if they were arrived at Brighton, Sir; only wish'd to pop you down in my list of new arrivals.

Ad. Damme, Sir, I won't be popp'd down—look ye Mr. Fidget, tho' I hate all the sex like the devil, yet have I travelled from the East to the West to find a woman.

Fid. [*Aside*] (I'll send for Mrs. Fidget). Who is she? maid, widow, or wife—I'll find her, if she keeps her head above water at Brighton—know them all, Sir, from a commoner to a countess.

Ad. Why zounds you'd out-talk a volley of small shot. Her name is Hartley, and her guardian is Alderman Contract.

Fid. Contract! I've got a young gentleman of that name arrived last night from college, in my new Boarding-house—but he's too thin, and too fond of fighting, for an alderman. I dare say their names are in my last list tho'—I'll run and fetch it.

Ad. Tack about then. All hands a-hoy.

Fid. Off like a shot.

[*Exit Fidget.*

Ad. Damme, the fellow's tongue runs faster than a cutter—wheugh—I'm as hot as a mango. Why the devil should I rattle my old bones half over the country in pursuit of a girl I have not seen since she was a child. I will, however, repay my neglect of my sister by kindness to her daughter, who, if this picture does not lie, is like her as two shot out of the same canister; she is now the only object of my pursuit, for the gallant young soldier, who rescued me from the bludgeons of those rascals in London, has slipped his cable, and left me no clue to find out his course. So now for my niece—I will see her incog.—inspect the fortress under false colours, and if I don't like it, why, I'll give up the station. It is rather hard tho', after sailing all my life in pursuit of the enemies of Old England, to be scudding after a woman at last.

SECOND EXTRACT.

Scene—Fidget's.

Fid. Bless my soul, what a man is my new boarder, Christopher Contract,

Contract, Esq. the son of the Yorkshire Baronet!—He follows me in and out all over the house, with those cursed gloves of his—there's no place free from him. If all my customers were to thump and bump me about so, I believe there would soon be an end to the landlord of the Boarding-house, with a white front, green door, and brass knocker.

Young Con. (*Behind*) Hallo! you waiter!

Wai. Sir!

Young Con. Where's that frizzlegig your master?——

Wai. He's in this room, Sir, ha! ha! ha!

Enter Young Contract with boxing-gloves.

Fid. Curse it! here he comes again.

Young Con. Come, one more bout.

Fid. But, Sir—my dear Sir—

Young Con. There my tight one—there's a settler.

Fid. A settler—curse it, I did not come to settle—indeed, I never was so unsettled before.

Young Con. There—there's a dead hit.

Fid. Curse it, Sir, you'll give me a death-blow presently.

Young Con. Come, one more hit.

Fid. Hit or miss, Sir, its all the same; for with the one you knock the breath out of my body, and kill me by fright with the other.

Young Con. Come, now stand up and let me knock you down.

Fid. Curse it, he's like an auctioneer's hammer, knocking down every thing that comes in his way.

Young Con. There, my lad of wax—don't I flourish the fambles prettily—make the best use of my maulers, and come it strong.

Fid. Strong enough—I never was so out of breath since I set up my new Boarding-house, with a white front, green door, and brass knocker—Curse it, what a good brass knocker he'd make.

Young Con. No, no—I hav'n't attended the schools—got fibb'd by Sam—mill'd by Crib—and floor'd by Gully, for nothing.

Fid. Oh, Sir, you've given me striking proofs of your accomplishments.

Young Con. Aye, to be sure.—Milling's all the go now. In London, it occupies the heads and hands of dukes, lords, apprentices, and blackguards; while at Cambridge, it is not who is senior wrangler, but who is the best boxer. The Lexicon is forsaken for the slang dictionary—we cut prize poems for prize fighters—Aristotle's logic for Mendoza's knock-down arguments—and Horace, Homer, Demosthenes, and Cicero, for Crib, Gully, Molineux, and the devil.

Fid. In other words, the dead languages are given up for the living ones, and every man cares more about cracking his neighbour's scull than he does about furnishing his own.

Young Con. Yes, boxing is the only study now.

Fid. And a devilish hard study too—[*Shrugging.*]

Young Con. Instead of bachelors', masters', and doctors' degrees, we earn the honourable distinction of betters, seconds, and bottle-holders—calculate the virtue of a man by the strength of his muscle—prefer a long arm to a long head—and a weighty fist to a knock-down argument.

Enter Waiter.

Waiter. Two letters for Christopher Contract, Esquire.

Fid. Give them yourself, perhaps he'll want to pay the postage.

Young

Young Con. Tattlers for me—from Caroline Wheatsheaf, I suppose—I have given her the go-bye.—[*Takes letters.*]—Eh! what's this—from my old cousin. "Come directly—ward will be eloped—fifty thousand lost—prepare a room for her—take her yourself—Joseph Contract." Old Joe.—Here, my rum one—I expect a lady here to-night, so prepare a room.

Fid. Lord bless ye, Sir, consider the reputation of my new Boarding-house, with a white front, green door, and brass knocker; *white,* the emblem of spotless innocence.

Young Con. Come, this is not one of your right sort—this is a modest one. An Alderman's ward with fifty thousand—so be ready. As for this, I see it's from Caroline Wheatsheaf. I know what's in it—reproaches, and all that—so needn't open it: and if she comes here, why I shall be off with the heiress and fifty thousand—So here goes for old Joe. [*Exit.*

THIRD EXTRACT.

Enter Young Contract.

Young. Con. (*Locking the door.*) I'll dub the jigger—make all safe now—thought I'd lost scent—but find her under cover.

Car. Hart. (Wretch)—but I must dissemble. Yes, Sir, my guardian seems to have succeeded in his design; and as to resist longer appears to me useless, I will, on one condition, consent.

Young Con. (Oh! she comes it easy.) Well, what's the figure—name your terms.

Car. Hart. That, to preserve appearances, and for my own security, you write me a solemn promise of marriage, such as I shall dictate.

Young Con. (Oh! oh! she's up). Well—done in two places.

Car. Hart. Then sit down—here are pens, ink, and paper.

Young Con. (Curse it, she'd make a good clerk of the course.) [*Sits down.*

Car. Hart. (*Sits opposite.*) Now then begin—(*dictating*)—"Dear and ever-beloved Caroline!"—

Young Con. Oh! (sweet's the word)—(*writing*)—"Ever-beloved Caroline!"——

Car. Hart. "Notwithstanding the injustice I have done you."——

Young Con. (Pounding her, I suppose)—(*aside, writing*)—"done you"——there

Car. Hart. "I have been influenced solely by the most honourable intentions."——

Young Con. (*writing.*) "Solely by the most h-o-n-o-u-r-a-ble"—curse it, what a hard word—never wrote it before—" intentions,"—

Car. Hart. "And hereby pledge myself to marry you"——

Young Con. "Pledge myself to marry you"—a harder word than t'other.

Car. Hart. There, now sign yourself, "Your most devoted"——

Young Con. "Your most devoted, Christopher Contract, jun." There, Kit Contract on a long trot at the foot of a tattler.

Car. Hart. Now I'll fold it up and direct it. [*Tapping at door.*

Young Con. My old cousin, I suppose.

Car. Hart. (*directing Letter*) Now for the right owner.

[*While Young Contract lets in Old Contract, Caroline Hartley opens door—Caroline Wheatsheaf enters, takes veil and letter—and Caroline Hartley exit. puts on veil.*]

Old Con. Well, my boy, any tidings.

Young Con. Yes, there she is all snug!

Old

Old Con. That's right, secure the fifty thousand.

Adm. (without.) Can't go in—blood and thunder!—but I will go in.

Fidg. (without.) But the gentleman has got a lady with him.

Adm. Then I've lost one.

[*Bursts open the door and enters, followed by Fidget.*

Fid. Oh! my new mortice lock and key.

Old Con. The old officer, by all that's unlucky!

Adm. The old Alderman—and the real relation. Give me up the frigate I left in the enemy's port.

Young Con. Never fear, cousin, I'm safe.

Adm. Oh! there she is—come along, sweetheart.

Young Con. Come, my old one, that won't fight—she's my property.

Adm. I boil like a cauldron—I could knock him down.

Young Con. What's that?—any fight, my old one—is that your fun—then I'll sicken you. (*Boxing attitude.*) I'll fib you, my blue skin—I'll drop into your mazzard—and draw your front railing.

Fid. He is settling again—oh! pray gentlemen, consider the respectability and harmony of my house with a white front, green door, and brass knocker.

Young Con. There—in any style you like—straight forward—right and left—up to them all.

Adm. My weapons are those of a gentleman, not those of a coal-heaver—let the lady come forward and choose for herself.

Fid. Certainly. By all means.

Ald. Con. What right have you to her?

Adm. The right of an uncle, Sir.

Old and Young Con. An uncle!

Adm. Yes, I am Marmaduke Culpepper, Rear-admiral of the Blue—come forward, Caroline, and make your choice.

[*Caroline W. comes forward, and takes hold of Young Contract's arm.*

Young Con. There—there's the go—I said I was safe.

Adm. Blood and thunder!—then Belfast must have deceived me——

Young Con. What! Caroline Wheatsheaf? The devil!

Car. Wheat. Yes, Caroline Wheatsheaf herself—she comes not to reproach—she comes not to upbraid you—but to recall to your memory the past hours when your heart was yet uncorrupted.

Young Con. Egad! its very true! and I blush with shame at the recollection!

Car. Wheat. Let me hail that confession as the harbinger of better feelings—those who are not yet dead to shame are still alive to virtue. But, Sir, should my injuries excite no mercy—the laws give me some claim on your justice—look at this letter, and remember *my* name is also Caroline.

Young Con. Floor'd at last.

Car. Wheat. But to owe your hand to necessity and not to choice, I disdain—There, Sir, thus I use the power I have obtained. (*Tearing the letter.*)

Young Con. Damme, I feel quite *young* here!—I'm off, but if I stir a peg without a generous girl, whose only fault is loving a silly coxcomb like me, may my round with Crib produce———But no—I've done with gloves and milling—for since I must be married, my wife will no doubt find me constant employment in the noble science of *sparring*.

N. B. There are a few ordinary jokes which come from the mouth of Spatterdash, and which are given in the *Feast of Wit.*—The most humorous of the Songs will be found in our Poetical department.

On Monday, the 9th instant, also at the Lyceum, was performed for the first time a new Comic Opera, called *M. P.* or *The Blue Stocking*, from the pen of Anacreon Moore.

DRAMATIS PERSONÆ.

Sir Charles Canvas	Mr. Oxberry.
Captain Canvas	Mr. Horn.
Henry de Rosier	Mr. Phillips.
Mr. Hartington	Mr. Raymond.
Leatherhead	Mr. Lovegrove.
Davy	Mr. Knight.
La Fosse	Mr. Wewitzer.
Lady Bab Blue	Mrs. Sparks.
Madame de Rosier	Mrs. Hamilton.
Miss Selwyn	Mrs. Mountain.
Miss Hartington	Miss Kelly.
Susan	Mrs. Bland.

Peasants, &c. &c.

Sir Charles and Captain Canvas are the sons of the late Sir Wm. Canvas, Bart. who had married their mother privately in France, but did not acknowledge her as his wife till after the birth of the first son, Captain Canvas, when a second solemnization of their nuptials took place publicly in England. The difficulty, indeed the apparent impossibility of proving the first marriage, from the total want of witness or document, is taken advantage of by the younger of the sons (styled Sir C. Canvas throughout the piece) to usurp the title and fortune, during the absence of his brother, Capt. C. a Naval Officer. The Opera opens at a watering-place, (we believe Brighton) where we find Sir C. Canvas paying his addresses to a rich heiress, Miss Selwyn, who is already strongly attached to his brother. At the same watering-place, there is a distressed emigrant family, consisting of Madame de Rosier, her son, and a faithful old servant. The son, it appears, had for some time moved in the fashionable society of London, but by the failure of his resources, in consequence of the French Revolution, is compelled, as the only means of supporting himself and his mother, to live as shopman with the proprietor of the chief circulating library at the watering-place. Sir C. Canvas, discovering by chance that Madame de Rosier had been the intimate friend of his mother at Paris, and that she and her servant were present at her private marriage, employs threats and bribery to suppress their testimony against his claims; but by the agency of Mr. Hartington, a humane character (who goes about, in the disguise of a mendicant, to find fit objects for his benevolence), the views of Sir Charles are defeated, and the title and fortune revert to the rightful claimant, Capt. Canvas, who arrives from sea under the false impression that his mistress has deserted him, for the more promising proposals of his brother, but who is made happy by finding that not only her fidelity but his own rights are confirmed to him beyond either doubt or dispute.

The second plot of the Opera turns upon the affections of young De Rosier and Miss Hartington for each other, and the constancy with which (notwithstanding the fall of his fortunes) she perseveres in her attachment to him, till, with the consent of her father, her hand is united to his, and a double marriage concludes the piece.

The reputation of the author for the sublime efforts of Lyric composition

position is so well known, that any comment upon the qualities for which his verses are admired, would be superfluous. We have seen him exhibiting a proof of complicated talent. The poet and musician are combined, and the language of love is conveyed to the heart in "tones of richest melody." But Mr. Moore's efforts in this Opera are not confined to the common-place character of sentiment—there is a rich vein of wit which runs with undiminished splendour and rapidity through every scene in which the humorous parts are represented. This furnishes a fine contrast to those touches of feeling which play upon the audience in the shape of a sigh, and which were furnished to us upon this occasion rather redundantly. The character of a Member of Parliament, by Oxberry, is capitally drawn. It is one of the happiest displays we have witnessed for a length of time, and, by the bye, inculcates a very fine moral, deduced from the state of parliamentary representation. There are many allusions to existing circumstances, the situation of the Continent, of Bullion and Bank-notes, &c. &c. which were very happy in their application, and occasioned much laughter. It had been reported that the author, in drawing the several characters in his piece, had his eye to the individual talents of the players. Certainly, if we were only to judge from the success of the latter, we should be inclined to acquiesce in the supposition, but upon every subject on which Mr. Moore writes, his imagination admits of no restraint, and the actors could rather be said to be elevated by the grandeur of his conceptions than he to be checked by an anxiety to imitate their peculiarities, and perhaps their faults. Every praise is due to the performers. Oxberry, who is appearing in new characters every day, played with great judgment. To Phillips, Mr. Moore *is* more indebted with respect to the songs than to any man on any stage; for his voice is not only well calculated for the effusions of our Poet, but there is not a line which is not distinctly and judiciously articulated. This is a quality, we fear, confined to Mr. Phillips. Mrs. Mountain was, as usual, incomparable in the singing parts of the Opera. Her conversational voice is not so good. Miss Kelly exerted herself with much success, and Mrs. Bland was lively and entertaining. The house was prodigiously crowded, and the piece was received throughout with the most rapturous applause.

Some specimens of the songs we have given in our Poetical department.

OPENING OF COVENT-GARDEN THEATRE.

This Theatre opened on Monday night, the 9th instant, with the tragedy of *Romeo and Juliet*, and the pantomime of *Harlequin and Asmodeus*. At the commencement of the campaign, it has been usual to notice new decorations, new scenery, new paintings, and other alterations of the Theatre; but, on the present occasion, truth dictates the simple fact, that the house was well cleaned and brushed up. Every part being fresh and fair, as yet it is unnecessary to apply the repairing hand either to the stage or the area allotted for the audience. The house, therefore, offered no object particular for observation, and appeared as if it had only been

 closed

closed for one day. At the usual hour the performances commenced, and the various actors, as they made their *debut*, were received with more or less of the applause of the audience as their former display of talent and exertions had rendered them more or less public favourites. Mr. C. Kemble, Mr. Jones, and Miss S. Booth, were received in a manner so peculiarly distinguished, as must have been most gratifying to their feelings. Mr. Barrymore received testimonies of his having attained an established reputation. With respect to the performers, in their several parts, the town is so well aware of their respective degrees of merit, that much criticism would be superfluous. Miss S. Booth sustained the part of *Juliet*, in a style which did her much credit. She has evidently improved during the recess, and gives promise of many excellencies.

In the entertainment a similar greeting to that which occurred in the play, to old favourites, took place; and Grimaldi came in for thunders of gratulations.

The house was not crowded, but very well filled, and great satisfaction appeared to reign on the re-opening of this elegant place of public amusement.

BARTHOLOMEW FAIR.

This civic carnival commenced on Tuesday, the 3d instant. The Lord Mayor left the Mansion House before noon, and proceeded in his state coach, attended by the Sheriffs and City Marshals, to the Old Bailey, where, conformable to ancient custom, he stopped at the door of Newgate, to partake of a cool tankard presented to him by Mr. Newman, the keeper. He then proceeded along Giltspur-street to proclaim the Fair. The moment the civic procession was discovered approaching, all the instruments of music, from the gong to the octave flute, sounded a salute, sufficient to have dumb-stunned the noise of Bonaparte's cannon at the battle of Marengo. After the proclamation had been made at the great gate leading to Clothfair, the Lord Mayor returned in the same order he set out.

The fair, on this occasion, presented a spectacle of an interesting description; Richardson, Scowton, Gyngell, and others, reared their portable Theatres with more than usual pageantry, and the shows in general were more numerous this year than last. All the emperors, heroes, harlequins, columbines, punch, and even the devil himself, appeared in splendid attire; fire-eaters, conjurors, and rope dancers, performed their feats in public, to attract the spectators to their exhibitions; and while the gaping multitude lifted up their eyes to gaze on the wonders, pickpockets were busy in removing, by legerdemain, watches, handkerchiefs, and pocket-books. The delicacies (sausages) usually provided at the refectory in the centre of Smithfield, were abundant on this occasion, and the stalls for the sale of gingerbread contained, among other dainties, Burdett's Scotch kisses, Perceval's game nuts, Lord Wellington's *alla campaign*, Albuera sweetmeats, Sadler's balloon puffs, Ministerial *lollypops*, and a variety of sugar dainties, bearing the names of our *Sapiens*, Governors.

The Lord Mayor's *Comitatus* were stationed over the fair to preserve order, and the Court of Pie Poudre established in Clothfair, was

was held for the trial of all petty differences and offences committed contrary to the spirit of the proclamation.

Letter in Defence of Bartholomew Fair.

MR. EDITOR—Every year Bartholomew Fair is held, and as regularly as it returns, we are told what a good thing it would be to suppress it; yet, year after year, it returns; and year after year we put up our ineffectual prayers for its suppression. Wise men wonder at this, and good men deplore it; but as some things in our political economy are not under the controul of either, the evil goes on.

Such was part of my conversation a few days ago in a company where an old gentleman, somewhat peculiar in his opinions, and rather testy in his manner, interrupted me by exclaiming—

"Sir, I don't see all this!"

"Strange, Sir! that you cannot see what every body else sees—that such a nuisance ought to be abolished."

"I grant it is a nuisance; but if it be your purpose to abolish all nuisances, why begin here?—Why begin in a place to which whole centuries afford a kind of prescription?—Why not begin with nuisances of a more modern date? and, if you cannot put down the old ones, at least take care that their number is not increased."

"But here is such a collection of pickpockets and bad characters."—

"Well,—and point out to me the place of amusement that does not become a nuisance from the same cause. In every place of public amusement, from the grand entrance of the Opera-house, to the temporary steps of Scowton's theatre in Smithfield, do you not invariably find an assemblage of pickpockets and bad characters? Nay, look at my Lady Duchess's Rout—why so many constables without doors, and why a regular guard of Bow-street gentlemen *within?* And if you consider the fair as presenting an annual temptation to the business of pickpockets, and the trade of other bad characters, I would ask which presents the strongest temptation, the comparatively *poor* who frequent the fair, and who have little to lose; or the great ones of the earth, whose diamonds and watches, purses and trinkets, dazzle the eyes of the pickpocket, and are most invitingly within his reach?"

"But this nuisance——"

"Again a nuisance! I say it is merely a place of public amusement; composed of materials nearly the same as other places of amusement, of plays, dances, music, &c.—differing in degree only; or if you please, in quality, from the most highly-favoured amusements; and although apparently calculated "for the meanest capacities," yet in reality differing very little from the vulgar extravagancies lately introduced in what we call *regular* Theatres, and encouraged by those who call themselves a *rational* audience. If there be a difference either in managers, actors, or spectators, I contend that it is in *degree* only, and not in *species.*—Yonder is a fellow that *eats fire*—you will say that is vastly vulgar. Have you never seen any thing like it in a pantomime, applauded by men of rank and taste? Here is a show made up of wild beasts—is it more contemptible, or less worth seeing than a drama, the performance of which is so equally divided

between

between men and horses, that you know not which most merits your applause?"

"But you must allow that apprentices and servants are liable to have their morals corrupted in such an assemblage as this fair collects."

"I do allow it; but I allow the evil only in common with other places of amusement to which they are admitted. You cannot open the doors of a theatre to the pious and the moral. They will seldom enter them. You talk of excluding ladies of a certain description from the Opera and the Theatres. This has often been recommended, but, I think, never tried. I should like to see the experiment, and, if it succeeds, I shall give my voice for extending it to Bartholomew Fair. But the fault does not lie here. It is peculiar to every *metropolis*. You see little like this in the Provincial Theatres or places of amusement. It is in London only where prostitutes and pickpockets are incorporated bodies, enjoying certain immunities and privileges, which are seldom disturbed by the vigilance of our police. I am sorry, indeed, to observe, that these two descriptions of persons are very general favourites, and will probably be the last of the discontented who will complain of want of toleration. And if you consider that they can exercise their respective callings but three days at this fair, while other amusements are open to them all the rest of the year, I do not see upon what calculation you can prove Bartholomew Fair to be a greater nuisance than those other places, in which the occupations of strumpet and pickpocket are regularly studied and constantly carried on, without much public complaint."

My friend offered other arguments in defence of his theory on this subject, but the above, for the present, may be sufficient to call the attention of some of your readers.—I am, Sir, your's.

RIFLE MATCHES.

THE Riflemen of Nottinghamshire having challenged all England to fire at a target, the same was accepted by the Yagers of the Honourable Artillery Company, and the Duke of Cumberland's Sharp Shooters, for a stake of fifty guineas a side.—The stipulations on the part of the Nottinghamshire Riflemen were—to fire *from the shoulder*, at the distance of two hundred yards.

The contending parties arrived in Stamford on Saturday, the 24th ult. and some excellent specimens of firing were exhibited during their practice on that day.—Soon after ten o'clock on the following Monday morning, the combatants marched to the field, (the race-ground near Stamford), in "battle array;" and the targets were fixed shortly after their arrival there. The firing (each man fired twelve shots) was not over until nearly six o'clock. The following is a correct statement of it:—

FIRST MATCH.

The Nottinghamshire Riflemen.

Colonel Kirke.	3 Shots.
Mr. Sharpe	5 do.
Mr. Clarke	6 do.
Mr. Habbijam	5 do.
Mr. Thornton	2 do.
	21 Shots.

The Artillery Company's Yagers.

Mr. Baumer	6 Shots.

Mr.

Mr. Broadhurst........5 Shots.
Lieutenant Davis......3 do.
Mr. Garth............5 do.
Mr. Waller............4 do.

—

Total....23 Shots.

Majority for the Yagers, 2.

SECOND MATCH.

The Nottinghamshire Riflemen.
Colonel Kirke........3 Shots.
Mr. Sharpe..........4 do.
Mr. Clark............4 do.
Mr. Habbijam........3 do.
Mr. Thornton.........4 do.

—

Total....18 Shots.

The Duke of Cumberland's Sharp Shooters.

Total number of Shots........31

Majority for the Sharp Shooters, 13.

The members of the Duke of Cumberland's Sharp Shooters who fired, were Messrs. Henderson, Bell, Charlton, Lynch, and Fenton.

The latter match is not to be considered as decided at present, inasmuch as the Duke of Cumberland's Sharp Shooters made use of a rest from the body, contrary to the signed agreement, which stipulated that each man should "stand in an erect position, and fire fairly from the shoulder." The decision is to be referred to some persons competent to judge between the parties.

At the conclusion of the firing, the parties returned to Stamford, where the Duke of Cumberland's Sharp Shooters spent the day with conviviality at the Crown Inn. The Nottinghamshire Riflemen and the Yagers proceeded to the George, where a sumptuous entertainment was in readiness for them. A buck had been very handsomely presented for the occasion by Sir Woollaston White, Bart. Soon after dinner Captain Bessell, of the Yagers, rose, and, after a neat speech, presented a handsome silver medal to the Nottinghamshire Riflemen, conveying the following well-merited compliment on their conduct:—

"Presented on the 26th day of August, 1811, by the Yagers of the Honourable Artillery Company, to the Nottinghamshire Riflemen, as a token of respect for the encouragement which, by the late public invitation, they have given to the useful practice of Rifle Shooting." On the other side—the Arms of the Artillery Company; motto—"Arma Pacis Pulcra."

PEDIGREE AND PERFORMANCES

Of that superior Racer and Stallion,

SIR PETER TEAZLE,

Who died on Saturday, the 10th of August last, at Knowsley, near Prescot, Lancashire, in the 28th year of his age.

SIR Peter Teazle was a dark brown, bred by the Earl of Derby, and got by Highflyer; his dam, *Papillon*, by Snap; grandam, *Miss Cleveland*, by Regulus; great grandam, *Midge*, by Sir William Middleton's Son of Bay Bolton; great great grandam by Mr. Bartlett's Childers; great great great grandam, (own Sister to the True Blues) by the Honywood Arabian, out of Mr. Bowes's Byerley Turk Mare.

At Epsom, May 24, 1787, *Sir Peter Teazle* won the Derby Stakes of 50gs. each, h. ft. (33 Subscribers), beating Gunpowder, Bustler, Mentor, and three others:—7 to 4 agst Bustler, 2 to 1 agst Sir Peter, and 8 to 1 agst Gunpowder.

At Ascot-Heath, June 16, *Sir Peter Teazle*, 8st. won a Stakes of

of 200gs. each, h. ft. one mile, beating Lampo, 6st. 7lb. and Teresa, 7st. 2lb.—Annette, 8st. paid:—13 to 8 on Sir Peter.

At Newmarket First October Meeting, (Tuesday), he won the 1400gs. colts, 8st. 3lb. Ditch-in, beating Poker and Mentor:—4 to 1 on Sir Peter. And

On Thursday, he won the Prince of Wales's Purse of 100gs. for three-year-olds, 7st. 8lb. and four-year-olds, 8st. 10lb. (fillies allowed 3lb.) Ditch-in, beating Mark-ho! 4 yrs old; the Yellow Filly, 4 yrs old; Wheatsheaf, 4 yrs old: Harpur, 3 yrs old; Marcella, 4 yrs old; Bungay, 3 yrs old; and seven others, who were not placed:—5 to 2 on Sir Peter.

In the Second October Meeting, (Monday) *Sir Peter Teazle*, 8st. 7lb. beat Lord Clermont's Bullfinch, (same age) 6st. 8lb. Across the Flat, 500gs.:—7 to 4 on Sir Peter. And on the same day, at 8st. 7lb. he received 100gs. from Bullfinch, 7st. 7st. Across the Flat, 300gs. h. ft.

On Wednesday, he won the 140gs. for three-year-olds, 7st. 8lb. and four-year-olds, 8st. 10lb. fillies allowed 3lb. Ditch-in, beating Letitia, 4 yrs old; Isabella, 4 yrs old; Stroller, 4 yrs old; and Mark-ho! 4 yrs old:—5 to 1 on Sir Peter. And

On Friday, he walked over for a Subscription of 20gs. each, (8 Subscribers), for three-year-olds, B. M.—Sir Peter carried 4lb. extra.

At Newmarket First Spring Meeting, (Tuesday) 1788, *Sir Peter Teazle* won the Jockey Stakes of 100gs. each, h. ft. (14 Subscribers) colts, 8st. 3lb. fillies, 8st. B. C. beating Bustler and Poker:—5 to 1 on Sir Peter.

On Friday, he won the Claret Stakes of 200gs. each, h. ft. (9 Subscribers) 8st. 7lb. each, B. C. beating Bustler and Bubble:—5 to 1 on Sir Peter. Bustler received back his Stake. And

On Saturday, he won the Fortescue Stakes of 30gs. each, (6 Subscribers) 8st. 7lb. each, Ditch-in, beating Bubble and Don Quixote:—5 and 6 to 1 on Sir Peter.

In the Second Spring Meeting, he received 250gs. from Lord Grosvenor's Mentor, 8st. 7lb. each, B. C. 300gs.

In the July Meeting, he won the Grosvenor Stakes of 50gs. each, 30 ft. (9 Subscribers) 8st. 4lb. two middle miles of B. C. beating Mentor:—15 to 1 on Sir Peter.

In the First October Meeting, at 8st. 7lb. he received forfeit from Mentor, 8st. B. C. 700gs. h. ft.

In the Second October Meeting, at 8st. 7lb. he beat the Duke of Bedford's Maria, by Telemachus, 5 yrs old, 7st. 7lb. B. C. 300gs.:—7 to 4 on Maria.

At Newmarket Craven Meeting, 1789, *Sir Peter Teazle*, 7st. 13lb. won a Subscription of 50gs. each, h. ft. D. C. beating Meteor, 5 yrs old, 8st. 7lb. Pegasus, 4 yrs old, 7st. 13lb. and Gunpowder, 4 yrs old, 7st. 13lb.—Rockingham, Bustler, and seven others paid:—5 and 6 to 4 on Sir Peter, and 7 to 4 against Meteor.

In the Second Spring Meeting, *Sir Peter Teazle*, 8st. 7lb. received 5gs. from Mr. Wentworth's Spark, (same age) 6st. B. C. 200gs.

In the First October Meeting, he broke down when running against Cardock, Driver, &c. and was put out of training.—*Sir Peter* was the best racer of his year in the kingdom, but unfortunately got lamed at four years old, which prevented his winning several other races.

Sir Peter Teazle was afterwards a stallion at Knowsley, Lancashire.

shire.—In 1790, (his first season), 1791, 92, 93, 94, 95, 96, 97, 98, 99, 1800, 1801, and 1802, he covered at 10gs. and 10s. 6d.—In 1803, he covered forty-five mares, besides those of his owner, and such as he allowed him to cover gratis, at 15gs. and 15s.—In 1804, the same number, &c. and price.—In 1805, the same number, &c. at 25gs. and one guinea.—In 1806, 1807, &c. forty mares, &c. at the same price.—He was the best stallion in the kingdom, and the following is a list of the Winning Horses, &c. got by him; viz.

Ages.	1794.	*No. of Prizes.*
3.	Br. Filly, (out of Nelly, by Otho) Mr. Tarleton's, 100gs. at Preston, and 40l. 10s. at Nottingham	2
3.	Hermione, Lord Derby's, 80gs. at Newmarket; and the Oaks Stakes at Epsom; Mr. Durand's, 50gs. at Lewes, and 50l. at Reading	4
3.	Mary-Ann, Mr. Clifton's, 120gs. at Catterick, and 140gs. at Knutsford	2
	1795.	
3.	Bay Colt, (out of Bellona, by Paymaster) Mr. Wetherell's, 100gs. at Catterick	1
4.	Brown Colt, (out of Lucy, by Conductor) Lord Grey's, 50l. at Worcester, and 195gs. at Tarporley	2
4.	Brown Filly, (out of Nelly) Mr. Tarleton's, 50l. at Nantwich	1
4.	Hermione, Mr. Durand's, 100gs. at Epsom; the Gold Cup, with 30gs. in specie, and 90gs. at Oxford; 45gs. at Egham, and the Queen's Purse of 100gs. at Chelmsford	5
4.	Mary-Ann, Mr. Clifton's, 50l. at Preston; and 190gs. at Knutsford	2
3.	Monica, Mr. Clifton's, 80gs. at Catterick	1
3.	Shepherd, Sir H. Williamson's, 50l. at Durham	1
3.	Sir Simon, Sir F. Standish's, 100gs. at Newmarket	1
3.	Young Sir Peter, Mr. Mangle's, 50l. at Northallerton	1
	1796.	
3.	Ambrosio, Mr. Lowther's, 50l. and 150gs. at York; Mr. Cookson's, 275gs. at York; and the St. Leger Stakes of 350gs. at Doncaster	4
3.	Brass, Duke of Bedford's, 300gs. and 50gs. at Newmarket	2
4.	Fair Helen, Mr. C. Taylor's, the two Annual Plates at Farndon	2
5.	Hermione, Mr. Durand's, two of the King's Plates at Newmarket; 50l. at Guildford; 70gs. and 50l. at Ascot	5
5.	Mary-Ann, Mr. Clifton's, 80l. at Manchester	1
3.	Mr. Teazle, Sir F. Standish's, 200gs. and the first Class of the Prince's Stakes of 400gs. at Newmarket	2
4.	Monica, Mr. Clifton's, 50l. at Manchester	1
3.	Parisot, Sir F. Standish's, the Oaks Stakes of 1275gs. at Epsom	1
4.	Shepherd, Sir H. Williamson's, 50l. at Stockton	1
3.	Sir William, Colonel Legh's, 60gs. at Newton	1
4.	Telegraph, Lord Grey's, 90gs. at Tarporley	1
4.	Young Sir Peter, Mr. Mangle's, 50gs. at Edinburgh	1
	1797.	
4.	Ambrosio, Mr. Cookson's, the first Class of the Oatlands Stakes of 450gs. 100gs. and 200gs. at Newmarket	3

Ages. 1797. *No. of Prizes.*

Brown Horse, Mr. Tarleton's, the two Annual Prizes at Farndon 2

4. Cecilia, Lord Fitzwilliam's, 50l. at Peterborough, and 50l. at Chesterfield 2

6. Hermione, Mr. Durand's, the third Class of the Oatlands Stakes of 300gs. and a King's Plate at Newmarket; 50l. at Epsom; the King's Plate and 60gs. at Lewes; also the King's Plates at Canterbury and Warwick 7

3. Honest John, Mr. Milbanke's, 100gs. at York, and 100gs. at Richmond 2

4. Parisot, Sir F. Standish's, 50l. at Epsom, and 50l. at Chelmsford. . 2

3. Petrina, Lord Stamford's, 50l. at Newcastle; 50l. at Knutsford; and 50l. at Northampton.......... 3

5. Shepherd, Sir H. Williamson's, twice 50l. at Durham 2

3. Stamford, Sir F. Standish's, 200gs. and 150gs. at Newmarket; 200gs. at Epsom; 280gs. at Stamford; and the Gold Cup at Doncaster.......... 5

5. Welchman, Mr. Brooke's, 100gs. at Chester; 50l. and 50gs. at Knutsford; and a Stakes at Tarporley 4

5. Young Sir Peter, Mr. Mostyn's, 45gs. at Holywell 1

1798.

5. Ambrosio, Mr. Cookson's, the third Class of the Oatlands Stakes of 325gs. and the Main of 300gs. 50gs. 200gs. the Jockey-Club Plate, 25gs. 400gs. and 200gs. at Newmarket 8

4. Black George, Capt. Pigott's, 180gs. and 150gs. at Chester; 45gs. at Newcastle; and 50l. at Knutsford.......... 4

5. Dæmon, Mr. Cholmondeley's, 100gs. at Chester; and 60gs. at Tarporley 2

Filly, Mr. E. L. Lloyd's, a Stakes at Holywell.......... 1

4. Honest John, Mr. Wentworth's, 200gs. at York; and 134l. at Richmond.......... 2

3. Knowsley, Mr. Walker's, 140gs. and 50l. at Richmond 2

4. Pentacrue, Mr. Oswald's, 50l. at Dumfries, and 50l. at Ayr 2

4. Petrina, Lord Stamford's, the Cup at Chesterfield; and the King's Plate at Lincoln 2

8. Sir Harry, Mr. Cookson's, the Derby Stakes of 1025gs. at Epsom 1

4. Stamford, Sir F. Standish's, one of the Subscription Purses of 233l. 15gs. and the Ladies' Plate at York; also the Gold Cup, and 100l. at Doncaster 4

3. Telegraph, Mr. Baldock's, 37gs. at Newmarket 1

6. Welchman, Capt. Barton's, 100gs. at Newmarket 1

1799.

6. Ambrosio, Mr. Cookson's, 50l. at Newmarket; one of the Subscription Purses of 225l. at York; and 200gs. at Doncaster.......... 3

3. Archduke, Sir F. Standish's, 400gs. at Newmarket: and the Derby Stakes of 950gs. at Epsom.......... 2

5. Black George, Capt. Pigott's, 50gs. at Newcastle, and 70gs. at Lichfield 2

3. Brown Colt, (out of Storace) Sir F. Standish's, 60gs. at Newmarket 1

3. Ex-

Ages	1799.	No. of Prizes
3.	Expectation, Mr. Cookson's, 100gs. aud a Handicap Plate at Newmarket	2
3.	Fanny, Lord Fitzwilliam's, 140gs. at Doncaster	1
4.	Knowsley, Mr. Walker's, 60gs. at Catterick; 120gs. and the Stand Plate of 50l. at York	2
3.	Lady Jane, Lord Oxford's, 25gs. at Preston; twice 50l. at Cardiff; 50l. at Hereford; and 50l. at Abingdon	5
3.	Lucan, Lord Sackville's, 35gs. at Newmarket	1
6.	Parisot, Sir F. Standish's, 800gs. at Newmarket	1
5.	Petrina, Lord Stamford's, 50l. at Warwick; and 50l. at Shrewsbury	2
3.	Polyphemus, Mr. Saunders's, 50l. at Shawbury; Mr. Whaley's, 50l. at Northampton	2
3.	Princess, Mr. Durand's, 50l. at Epsom; 50l. at Brighton; and 50l. at Reading	3
4.	Pushforward, Mr. Lucock's, 50l. at Penrith; and 50l. at Carlisle	2
3.	Roxana, Mr. Wentworth's, 100gs. at Catterick; 300gs. and 100gs. at York; also 80gs. at Beverley	3
4.	Sir Harry, Mr. Cookson's, the Claret Stakes of 1300gs. at Newmarket	1
5.	Stamford, Sir F. Standish's, the King's Plate and the Ladies' Plate at York	2
	1800.	
3.	Agonistes, Lord Darlington's, 140gs. at York; 220gs. at Newcastle; the Produce Stakes of 400gs. at Preston; and 160gs. at Malton	4
3.	Bay Filly, (out of Mother Redcap) Sir H. Williamson's, 80gs. at Stockton	1
6.	Black George, Mr. Unwin's, 50gs. at Lichfield	1
4.	Brown Colt, (out of Storace) Mr. Lake's, 50l. at Ascot	1
4.	Expectation, Mr. Cookson's, 150gs. 35gs. 32gs. and 25gs. at Newmarket; Lord Sackville's, 50gs. and the Jockey-Club Plate at Newmarket; the Pavilion Stakes of 150gs. at Brighton; 200gs. and 60gs. at Lewes; also the Gold Cup, value 100gs. at Oxford	10
4.	Fanny, Lord Fitzwilliam's, the Produce Stakes of 1400gs. at York	1
4.	Gouty, Mr. Lake's, 235gs. at Ascot	1
5.	Knowsley, His R. H. the Prince of Wales's, the King's Plates at Guildford, Winchester, Lewes, and Lichfield; also 80gs. at Lewes	5
4.	Lucan, Lord Sackville's, 50l. at Brighton; and 50l. at Lewes	2
3.	Moll in the Wad, Mr. Durand's, 50l. at Enfield	1
4.	Ramschoondra, Mr. Durand's, 50l. at Enfield	1
a.	Robin Hood, Mr. Bailey's, 50gs. at Bridgenorth	1
4.	Robin Redbreast, Mr. Lockley's, 50l. at Bridgenorth; 50l. at Newcastle; 50l. at Nantwich; and the King's Plate at Warwick; Lord Sackville's, 50l. at Lichfield	5
5.	Sir Harry, Mr. Cookson's, 200gs. and 550gs. at Newmarket	2
4.	Sir Solomon, (late Tankersley) Mr. Johnson's, the King's Plate and 50l. at Nottingham; also the King's Plate at York	3
	1801.	
4.	Agonistes, Lord Darlington's, 100gs. at Newcastle; the King's Plate,	

Ages. 1801. No. of Prizes.

Plate, one of the Subscription Purses of 216l. 5s. and the Ladies' Plate at York; the Gold Cup, value 170gs.; 120gs. at Malton; and the King's Plate at Carlisle 7

3. Attainment, Mr. Lockley's, the Macaroni Stakes of 260gs. at Lichfield 1

4. Bay Colt, (Brother to Parisot) Colonel Grosvenor's, the Barrington Stakes of 125gs. and 25gs. at Bibury 2

3. Bay Filly, (Sister to Gouty) Sir F. Standish's, 50l. at Newmarket 1

5. Brown Mare, (out of a Sister to Minimus) Dr. J. Willis's, 50gs. at Stamford 1

5. Expectation, Lord Sackville's, 100gs. 200gs. and 50gs. at Newmarket; 145gs. at Bibury; also the King's Plates at Lewes and Lichfield 6

4. Haphazard, Lord Darlington's, 90gs. at Catterick; 50l. at Preston; 60l. at Knutsford; 50l. at Pontefract; 100l. at Doncaster; and 50l. at Carlisle 6

3. Lancaster, Sir H. Williamson's, 50gs. at York; also 100gs. and twice 50l. at Morpeth 4

4. Lethe, Mr. R. Fletcher's, 250gs. at Newcastle 1

5. Lucan, Lord Sackville's, 100gs. at Newmarket........................ 1

3. Miss Rutterkin, Mr. Smith's, 50gs. at Huntingdon 1

6. Sir Harry, Mr. Turnor's, 400gs. and 50gs. at Newmarket; also 235gs. at Ascot; Mr. Concannon's, the King's Plate at Winchester 4

5. Sir Solomon, Mr. Johnson's, the Stand Plate of 50l. at York; the King's Plate, and Gold Cup, value 100gs. with 130gs. in specie, at Newcastle; the Gold Cup, value 100gs. with 20gs. in specie, at Nottingham; and 500gs. at Doncaster........................ 5

6. Telegraph, Mr. Wyndham's, 100gs. and 50l. at Newmarket; Sir R. Leighton's, 45gs. at Bibury 3

9. Welchman, Mr. Mellish's, 50gs. at Durham 1

1802.

5. Agonistes, Lord Darlington's, 1000gs. at Newcastle 1

4. Attainment, Mr. Lockley's, — at Newcastle, Staffordshire; and 45l. at Nantwich 2

2. Doncaster, Lord Darlington's, 80gs. at Doncaster 1

3. Duxbury, Sir F. Standish's, 250gs. and 100gs. at Newmarket.... 2

5. Haphazard, Lord Darlington's, 50gs. at Catterick; 250gs. and one of the Subscription Purses of 268l. 15s. at York; 92l. at Richmond; 140gs. at Doncaster; and the King's Plate at Carlisle 6

4. Lancaster, Sir H. Williamson's, 50l. at Middleham; 50l. at Manchester; and 150gs. at York; Mr. Clifton's, 50l. and 50gs. at Preston........................ 5

6. Lucan, Mr. Moorhouse's, 50l. at Newmarket; His R. H. the Prince of Wales's, 130gs. at Bibury; 50l. at Oxford; 50l. at Bedford; and 50l. at Newmarket 5

3. Moss-Rose, Hon. L. Savile's, 50l. at Nottingham........................ 1

3. Pipylin,

Ages.	1802.	No. of Prizes.
3.	Pipylin, Mr. Sitwell's, 150gs. at Newmarket; and 65l. 15s. at Nottingham	2
3.	Ransom, Mr. Watson's, 50l. at Stamford, and 50l. at Canterbury	2
6.	Robin Redbreast, Lord Sackville's, 100gs. at Newmarket	1
10.	Sir Simon, Mr. Byndloss's, 50gs. and 25gs. at Goodwood	2
6.	Sir Solomon, Mr. Johnson's, the Gold Cup, value 100gs. with 50gs. in specie, at Newcastle; 200gs. and one of the Subscription Purses of 26[illegible]s. at York; also 50l. and 70gs. at Lincoln	5
3.	Walton, Sir H. Williamson's, 50l. at Epsom	1
4.	Wilkes, Mr. Whaley's, 50gs. at Newmarket	1

To be continued.

CURIOUS HORSE CAUSE.

TRIED AT THE CORNWALL ASSIZES.

Penneck *v.* Tyack.

THIS was an action to recover damages for a horse warranted to be what he really was not.

Mr. Jekyll stated the case for the plaintiff, who is a medical gentleman, residing at Penzance. The defendant is a farmer at Ludgvan, near that place. The Doctor, being in want of a good horse, applied to the defendant, who procured him the horse in question, and warranted him perfectly sound and free from vice. The Doctor remarked, that being a corpulent man, and a timid rider, he wished to have a horse that would carry him safely on all occasions. The defendant having strongly recommended his horse, a bargain was struck for fifty guineas. The following morning the Doctor mounted; but he was no sooner on the animal's back than he stood on his hind legs, and walked a considerable distance like a dancing bear, dragging the Doctor with him in the stirrups. Assistance being fortunately at hand, he was extricated, and did not receive much injury. Several ostlers and others attempted to ride him, but they all met a similar fate. Upon this the plaintiff informed the defendant that the horse was unmanageable, and that he could not keep him. A curious answer was returned: the defendant said he was much surprised that he did not find the horse answer his expectation; that he had *warranted him to be very quiet in the stable, but he never warranted him to be quiet out of it.* However, he had no great objection to take him back, if the plaintiff would allow him ten or twelve guineas, as he had no doubt but he should be able to get a chap for him, and to sell him for a *cart horse.* 'Here (said the Learned Counsel) you at once discover the knavery and cunning of this man. What kind of horse was this that was quiet in the stable, but no where else? The plaintiff did not want a horse to be always kept in the stable. By being in possession of the plaintiff, for about two days, in some extraordinary and magical way, he is transformed into a cart-horse; so that this famous horse, warranted *free from vice,* all at once became unfit to ride. The defendant would not take back his horse, but as a cart-horse, with ten or twelve guineas

neas. The plaintiff sent him to Ford's Hotel, where he has been kept ever since.'

Verdict for the plaintiff, 63l. being the price of the horse, and his keeping at Ford's.

THE SWINDLER DETECTED.

At the Durham Assizes, John Keeves was indicted for knowingly and designedly, by means of false pretences, obtaining a grey gelding, with intent to defraud William Ward, of North Shields, and feloniously stealing and carrying away the said gelding on the 4th of June last.

The prisoner had come to the house of Mr. Ward, about the beginning of June last, under pretence of going out as Secretary to Admiral Saumarez. After staying a few days, he took a fancy to a horse of Mr. Ward's, and entered into conversation about purchasing him. Under pretence of trying the horse for a few days, he hired him to go to Newcastle; but instead of going back to Shields, proceeded to the South, and all knowledge of him was for a time lost. In a short time after, Mr. Ward received a letter without a date, but with the York post-mark, inclosing a bill for 21l. purporting to be payment of the horse. This bill was a fictitious one, for it never was honoured. Mr. Ward, however, was enabled to trace out the prisoner, by means of a trunk directed to one Fitzpatrick of London; and by means of a Bow-street officer he was taken into custody, and was afterwards brought down here by a constable, who was sent on purpose from North Shields.

The facts were proved, and it appeared from the evidence of a clerk in the Bank of Batson and Co. that he received a bill of exchange from Mr. Ward, to be sent for acceptance, as he was doubtful of it. It was sent to Glover and Co. and returned unaccepted. The banker's letter inclosing the bill, when returned, stated, that they had no effects of the prisoner, and that they wished to have no farther correspondence with him.

His Lordship then addressed the Jury. He observed, that if a man made the hiring only a pretence for stealing a horse, that person stood in the same predicament as if he had stole the horse without any pretence, which is a capital offence. One remark he made was rather in favour of the prisoner, viz. that an intimation appeared from the letter of Glover and Co. that the person had once had a correspondence with the house, from which it might be inferred, that the bill sent to Ward was not altogether fictitious.

The Jury brought in a a verdict of *guilty*.

His Lordship, on passing sentence of death, observed, that the attempt to convert the act of feloniously stealing the horse into a contract, proved him to be an artful and dangerous offender; and that if he did recommend him to mercy, he was nevertheless not a fit person to remain in the country.

CHARACTER OF ECLIPSE,

With an Account of the Dispute concerning his Pedigree.

FROM MR. LAWRENCE'S HISTORY OF THE HORSE.

ECLIPSE, a chesnut horse, foaled during the great eclipse in 1764, whence his name, given by the

the Duke of Cumberland. Got by Marske, out of Spiletta: she was got by Regulus, out of Mother Western, which was got by a son of Snake, brother to Williams's Squirrel, her dam by Old Montague, grandam by Hautboy, out of a daughter of Brimmer, her get not specified. Garrick, Proserpine, Briseis, &c. were full brother and sisters to Eclipse.

This famous horse, which, with Flying Childers, stands proudly aloof from all rank or possibility of competition, was bred by his Royal Highness William Duke of Cumberland, uncle to his present Majesty, and purchased at the Duke's decease, by Mr. Wildman, who afterwards sold a part, and then the whole of him to Mr. O'Kelly. Mr. Wildman is said to have been, in some degree, aware of the worth of this colt, when a yearling, and to have taken the following measures, in order to make sure of him: When arrived at the place of sale, producing his watch, Wildman insisted the auction had commenced before the hour announced in the advertisement, and that the lots sold should be put up again. Rather than enter into a dispute, it was agreed by the auctioneer and company, that Mr. Wildman should have his choice of any particular lot, which exactly suited his purpose, and secured to him Eclipse, at the moderate price of seventy or seventy-five guineas. Previously to Eclipse's running for the King's Plate at Winchester, in 1769, Mr. Wildman sold the half of him to Mr. O'Kelly, for six hundred and fifty guineas, and afterwards Mr. O'Kelly bought the other half of him for eleven hundred guineas. Why Eclipse was withheld from the course, until five years old, I have never heard, but he was privately tried at Epsom, about that time; and indeed, it is impossible his proprietor could have remained so long unconscious of his vast powers. When I first saw him, he appeared in high health, of a robust constitution, and to promise a long life. I paid particular attention to his shoulder, which, according to the common notion, was in truth very thick, but very extensive and well placed; his hinder quarters, or croup, appeared higher than his forehand, and in his gallop it was said, no horse ever threw in his haunches with greater effect, his agility and his stride being upon a par, from his fortunate conformation in every part, and his uncommon strength. He had considerable length of waist, and stood over a great deal of ground, in which particular he was of the opposite form to Flying Childers, a short-backed compact horse, whose reach laid in his lower limbs; and if there be any common sense in forming such a comparative judgment, I should suppose Eclipse calculated to excel over the course, Childers, for a mile. Eclipse was an excellent, but thick-winded horse, and breathed hard and loud in his exercise. When viewed in his flesh, as a stallion, there was a certain coarseness about him, but a critical eye could discover the high-bred racer in every part.

Eclipse won eleven King's Plates, the weight for ten of which was twelve stone, the remainder ten. He was never beaten, never had a whip flourished over him, or felt the tickling of a spur, or was ever, for a moment, distressed by the speed or rate of a competitor; outfooting, out-striding, and out-lasting, every horse which started against him. His proprietor acknowledged that he gained twenty-five

five thousand pounds by Eclipse. In twenty-three years, three hundred and forty-four winners, the progeny of this transcendant courser, produced to their owners the sum of 158,047l. 12s. various prizes not included. The general character of the descendants of Eclipse is speed, although some, both immediate and remote, have been remarkable for their stoutness or game; for example, Lord Surrey's Whizgig, and the present celebrated stallion Gohanna, by Mercury, the best four-mile horse of his day. Many of the Eclipses, I remember, bent their knees, and were remarkable high-goers.

I will, in this place, speak a few words on the pedigree of the renowned Eclipse. It has always been taken for granted, that he was a son of Marske, a fact beyond the power of man to ascertain.—Eclipse's dam was covered both by Shakespeare and Marske, and she came to Marske's time, so the honour was awarded to him. If I recollect aright, she had missed by him the previous year. But the circumstance of a mare coming regularly to her time, determines nothing, since they are so uncertain in that respect, in which I have repeatedly known variations from a week or ten days, to two or three weeks. Great stress was laid upon the supposed likeness of Basilius, one of the earliest sons of Eclipse, to Old Marske, and indeed the resemblance appeared to me strong; but I could discover no common family-resemblance between Eclipse and his presumed full-brother Garrick. On the other hand, I think Eclipse strongly resembled the family of Shakespeare, in colour, in certain particulars of form, and in temper. Nothing can be more unimportant than these speculations, and Eclipse's pedigree would suffer no loss of honour or credit, should Shakespeare be placed at the head of it; which horse had more of the Darley Arabian in him than Marske, and in all respects was equally well-bred, and full as good a runner. Shakespeare, like Marske, was a great grandson of the Darley Arabian, through Hobgoblin and Aleppo, and his dam the little Harteley mare; the dam also of Blank, was a grand-daughter of the same Arabian, and out of the famous Flying Whig. One or two of the sons of Eclipse, yet alive, appear to me strongly to resemble the Shakespeares.

It is necessary, however, to subjoin the late intelligence on this subject, with which I have been favoured by Mr. Sandiver, of Newmarket, which goes to assert, on the authority of the stud-groom, that Eclipse's dam really never was covered by Shakespeare. On this I can only observe, that in the year 1778, I was frequently in the habit of visiting Old Eclipse, then at Epsom, on which occasions I often discoursed the subject of the disputed pedigree with Col. O'Kelly's then groom, who assured me that the mare was covered by Shakespeare, which account I also had from various other persons, as a well-known fact. And to conceal nothing, it had been reported, that a groom had been bribed to ascribe the get of Eclipse to Marske, there being a strong interest in the reputation of that stallion. I have no doubt but Mr. Vauxhall Clarke will recollect this report.

TATTERSALL'S ON A MONDAY.

THE drawing from which this Plate is engraved, was taken in

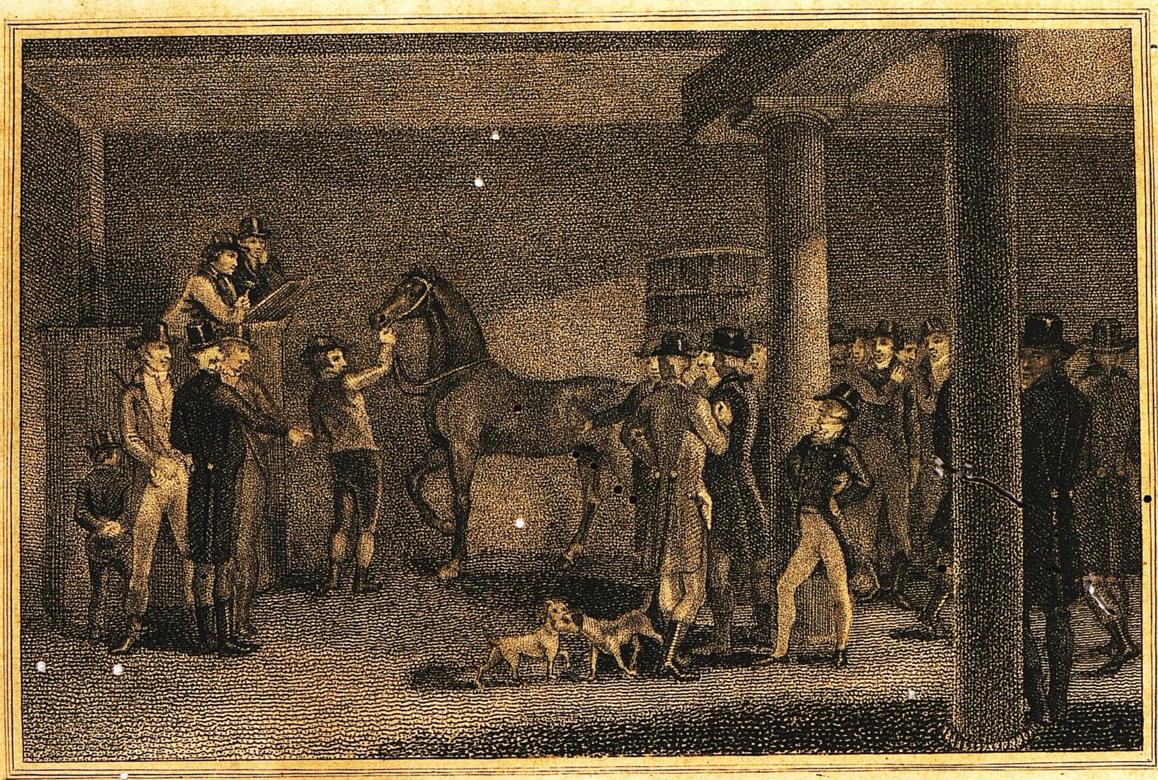

TATTERSALL'S ON A MONDAY.

Published Sept.r 30th 1811, by J. Wheble, 18, Warwick Square, London.

in old Mr. Tattersall's time; when we say old, the person meant was the original founder of the establishment at Hyde-Park-Corner, and the grandfather of those who now carry on the concern. The present performance we offer as representing the most fashionable resort of the sporting world for the purchase and sale of horses, hounds, carriages, &c. It has likewise a betting-room, and where bets are regularly entered for all the great sweepstakes, matches, &c. in the kingdom. In the early Numbers of our Magazine will be found some account of Mr. Richard Tattersall, written by a member of the Jockey Club; his portrait was likewise given in No. 31, for April, 1795. The death of Mr. Edmund Tattersall his son, which took place on the 23d of January, 1810, was also noticed in our Magazine for that month. To save the trouble of reference, Mr. R. Tattersall, his father, died February 21, 1795.

BONAPARTE THE BEST HORSEMAN IN THE WORLD!!!

From Sketches of the internal State of France, by M. Faber.

BONAPARTE, mounted on his Arabian horse, generally leaves those who accompany him far behind: while waiting for them to regain, he generally gains time to make his observations. With the exception, perhaps, of some general extraordinarily well mounted, scarcely any one of his suite can keep pace with him; his favourite Mameluke, Roustan, who attends with the led horses, often cannot. The citizen commanding the guard of honour, who has obtained permission to follow him, is generally the first obliged to give in.

Bonaparte has sometimes fatigued two horses in riding round a town of a moderate size. Falls from their horses are not at all uncommon to his suite; I myself saw this happen to Roustan. Bonaparte always seeks the shortest roads; he never follows the windings, and obstacles do not stop him: he leaps over walls, hedges, and ditches, leaving those who follow him to go round. He scales on horseback mountains almost inaccessible to the pedestrian, and descends them in the same manner; he has been seen mounting in this way an ascent almost perpendicular, situated near Aix la Chapelle, and descending from it. He often makes with his Arabians most dangerous leaps; his friends have remarked to him the risks to which he exposes himself; to which he one day answered, "Do you not know that I am the best horseman in the world?" Bonaparte is certainly a good horseman; without grace or dignity it is true; but with a firmness, and a rare *sang froid*, he shews himself every where absolute master of his seat. Wherever he passes he leaves behind him the remembrance of the rapidity of his course, of the boldness of his leaps, and of an activity unparalleled.—When making his rapid circles round the towns which he visits, it is observed he always appears in the act of reconnoitring spots of ground fit for the positions of armies, for forts or redoubts. His coup d'œil is always that of an experienced Engineer, and at first sight he will point out the best direction to be given to a projected canal, or for constructing a port or dyke.

FEAST OF WIT.

SOME City Bucks dining the other day at an Inn, in the vicinity of the metropolis, to evince their superior taste, with a general roar, opened upon the waiter for bringing them such execrable wine, desiring him at the same time to send in his master. "Here," exclaimed the head of the party, as soon as the obsequious landlord made his appearance, "taste *this here* stuff, and then tell us if *gentlemen* ought to be *sarved* with such as this."—"I am much obliged to you, gentlemen," replied the landlord, after tasting; "this is a bottle of famous *claret*, which my stupid waiter has brought you through mistake; I'll send in your *port* immediately."

"I DETEST nonsense," said a country gentleman to his wife.—"I am sure you do, my dear," answered the lady, "for you are always exposing its absurdities."

A PERSON advertising for a wife, gives an intimation, that no one but a lady of *musical* talents need apply.—This is one way of inviting *harmony* in the marriage state.

A LAD who is employed to exercise his lungs at the door of an auction shop in Houndsditch, while bellowing and bawling, "Walk in, Ladies and Gentlemen!" in a hoarse tone of voice, was sarcastically accosted by a person passing, with, "Why don't you speak louder, my lad?"—"I conna, Sir," said the lad—"Why can't you?"—"Why, Sir, on Saturday night my measter lowered my *wage*, and I conna speak up ever since."—Through the highest departments of life, we shall find the same talisman operate, as affected the lungs of the lad in the ditch.

TWO BONES; OR, THE WIDOWER'S CONSOLATION.

Two bones at one moment have taken a trip;
I've buried my *Rib* and got rid of my *Hip*.

MARY Brill, indicted at Kingston Assizes, for the murder of her new-born bastard child, had a singular escape, from the words of the inquisition stating that she *being pregnant* of a *new-born* child, &c.; the Learned Judge observing that this was an allegation which could never be made out in proof!

CANDIDATES canvassing for seats in Parliament are recommended to provide themselves with *memorandum* books, for the purpose of inserting their *promises*, as in case of their being elected, the circumstance is generally attended with a *loss of memory!*

THE SINGULARITIES OF BRACKLEY, NORTHAMPTONSHIRE.

AT the sign of the Crown,
An Inn in this town,
The Borough of Brackley displays
A church without steeple,
A market *sans* people,
Two turnpikes, but wretched highways;
A Mayor of high rate,
But no magistrate,
A College without e'er a Fellow,
A sweet flowing rill,
Without e'er a mill,
And a cryer, so old, he can't bellow.

THE

The christening of the King of Rome brings to mind the anecdote of Constantine, who succeeded his father Leo, in 741: he received the title of *Copronymus* from a Greek word, signifying a t—d, because he happened to sq—tt—er in the fount wherein he was baptized. This infantile exploit was regarded as ominous of something more when he should grow up; and so it happened, for he abolished all image worship and superstitious ceremonies throughout his dominions. But Copronymus was only a nickname, like Jehosophat, one of the kings of Judah, who was a good whip, and often mounted his own coach-box; being a very lusty man, the people passing used to cry "there goes *Gee ho so fat*;" and strangers conceived this was his name.

When Monsieur de la Bourdonnaye was Governor for the French East India Company in India, he made an immense fortune, but ruined his employers. On his coming home, the Directors asked him how this happened. "Because," replied he, "in managing my private concerns, I acted on my *own* judgment, but in directing yours, I went by *your* instructions."

Among the prisoners discharged at one of the Quarter Sessions under the late Insolvent Act, was a *chimney-sweeper*; he said he came there to be *white-washed*.

A publican, who had kept the sign of the Bunch of Grapes, and who became a bankrupt, was observed to be very cheerful when he was about to leave his house. On being asked how it happened that he had such excellent spirits on such an occasion, he answered (looking up at his sign), "'Twere folly to grieve at going hence, because *the grapes are sour*."

Says a Judge on the bench to the culprit, a woman,
"Are you not a notorious prostitute common?"
"Since your Lordship," says she, "requires my confession,
I own that I once did pursue the profession;
But now, 'tis some time since I quitted that line,
For a reason your worship will hardly divine—
There are so many *private* ones now in the trade,
That a *common* one cannot contrive to get bread."

An old American gentleman, whose father attended more to teaching his son the methods of accumulating riches than knowledge, lived some time ago in a town in the state of Connecticut. From application and industry, he had amassed a property of about 20,000 dollars. Although not able to read or to write, he never hired a clerk, but had always been in the habit of keeping his own books. He had invented some new characters for conveying his ideas to himself and others; they were formed as nearly similar to the shape of the article sold as the nature of the circumstance would admit. One day a customer of his called upon him for the purpose of settling his account; the book of Hieroglyphics was handed down, and our merchant commenced with—"such a time you had a gallon of rum, and such a time a pound of tea; such a time a gallon of molasses, and such a time a cheese." "Stop there," says the customer, "I never had a cheese of you or any other person; I make my own cheese." "You certainly must have had it," said the merchant,

 "it

" it is down in my book." The other denied ever buying an article of that kind. After a sufficient number of *pros* and *cons*, upon recollection he informed him he had purchased a *grindstone* about that time. " 'Tis the very thing, said the merchant, " and I must have forgotten to put the *hole in the middle!*"—*(American Paper.)*

Curious Coincidence.——A complaint was lately made to the Magistrates of Marlborough-street office, by a person of the name of *John Bull*, against a man of the name of *Butcher*, for over-driving and ill-treating an *Ox*.

Though " birds of a feather will flock together," as is exemplified by the marriage of Mr. *Crow* and Miss *Rook*, their association is not more natural than another matrimonial union which recently took place, and by which Miss *Pease* was, with all due solemnity, conjoined to Mr. *Bacon*.

A Lady in Marsham-street, Westminster, who has a very morose husband, observed a crowd lately opposite his door, and enquired of his wife what occasioned the circumstance? To which she replied, that she supposed they assembled to look at the Comet, as it was known that it made its appearance near the *Great Bear!*

Anecdote of Mr. Coates.—When Mr. Coates was lately playing the character of *Romeo*, at the Cheltenham Theatre, most gorgeously attired, he met with an accident which turned his exquisite tragedy into farce. At the end of scene the fifth, Act second, after repeating his exit speech, " Oh! let us hence, I stand on sudden haste," instead of quitting the stage, he very diligently set about looking for a diamond kneebuckle which he had dropt in the whirlwind of his passions. The prompter, who did not think that this was in his part, or consistent with the *cunning of the scene*, roared out, " *Come off! come off!*" upon which Mr. Coates turned coolly round, and said " *I'll be damned if I do, until I have found my buckle!*"

Pray, madam, said a barrister, (who cannot boast of much liberality from nature, for his personal advantage) what may be the meaning of the term *humbug*, which you have just now used in giving your evidence?"—" Why, Sir, (replied the fair witness) were I to say you were a *handsome man*,—it would be a *humbug*."

The forest of Delamere is going to be inclosed. " This *waste*," says a country paper, " will be a great *saving* to the country."

A young collegian lately applied to a friend of his to direct him in the *mode* of a solicitory letter: " Consult your grammar," replied the other, " and then, if you would have your demand *indicative* of success, avoid being *imperative*; make your address *optative*, with your address *subjunctive*; and with so *potential* an appellant, the grant may be *infinitive*."

A learned Doctor, lately returning from some county Assizes in a post-chaise, the driver suddenly stopped short, and, alighting from his horse, picked up a handsome *parasol*. " Here, put it in the pocket of the chaise, my lad," roared out the Doctor. This condescension from so great a man, delighted the

the post boy; but what was his astonishment when the Doctor, on alighting from the carriage with the *prize* in his hand, addressed him with, "Well, my lad, as *I* hired this post-chaise, of course *I* am entitled to *halves*. Are you married?" "No, an' please your Worship." "Well, then, there are *three* shillings for you! It did not cost above *seven* when new." The driver scratched his head at being thus *hoaxed* out of his prize; but *he knew the Doctor*; and, having before his eyes the fear of being some day brought before so "*great a man*," he pocketed the *liberal share* assigned him by the "learned Doctor."

The Belfast Almanack for the present year tells us, that both *Palm Sunday* and *Trinity Sunday* fell upon a MONDAY! And further, that *Advent Sunday* will fall on the *third* of December; the second *Sunday in Advent* will be on *Friday* the 8th of the same month, making a short week of *five* days only; and the 3d and 4th *Sundays in Advent* will be on *Friday* the 15th and *Friday* the 22d. And moreover, it informs us, that *Christmas Day* will fall upon a *Monday*; and the first *Sunday after Christmas*, will be on the FRIDAY following! In the said calendar, *November* has *thirty-one* days assigned to it, which is one more than the usual complement; but *December* has only *thirty* days, and the last day in the year will be on a *Saturday*. By the *English* almanacks it appears, that with us it will be on a *Tuesday!*—It also announces the present year as being the *second* after Leap-year; whereas in England, it is the *third*.—St. Thomas's (the shortest) day is to be on a *Thursday*; with us it is *expected* to be on a *Saturday*.——These are a *few* of the *variations* with which this *accurate* composition abounds. We shall subjoin only one instance more.—This said *Belfast Almanack* says, that both the *sun* and the *moon* were eclipsed on Monday night, the second of September instant!—The latter certainly was the case; but as to the former, nothing like an *eclipse* could be discerned; no, not even with the aid of the best darkened telescopes.

A PERSON talking of a parlour grate he had purchased, was asked whether it was upon the *Rumford* principle? when he very simply replied, "*No; I bought it at Stratford!*"

IF our painters knew more of *punctuation*, we should not so frequently see written up, *Circulating* Library *Stationery*.

A MAN boasting in a coffee-house, that he had drank *six bottles of wine*, a bystander observed, it was more than *he could swallow*.

BANNISTER AND THE BARBER'S BLOCK.—While this celebrated son of *Momus* was this month playing the part of the *Weathercock*, at Southampton, in the height of his military furor, he made a desperate cut at the wig-block, which had previously been his opponent in his imaginary court; when the *caput ligneum*, whose assurance was but frail, suddenly detached itself from its frame, and rebounded from the stage into the orchestra, plump on the strings of the double bass. A few notes of discord was all the injury sustained, and Bannister, with his usual *nonchalance*, exclaimed, "There, my opponent at the *Bar* has got into a *scrape* at last."

SPORT-

SPORTING INTELLIGENCE.

SOME nights ago, a number of foxes, that have of late much infested the neighbourhood, took upwards of thirty head of poultry from the Logwood House, near Huddersfield, Yorkshire; and these depredations had become so frequent and insufferable, that it was found necessary to shoot the offenders. Braithwaite, the gamekeeper of John Armitage, Esq. of Raistrick, undertook to dispatch them by the following simple stratagem: having observed their traces, he placed himself in a tree in Bradley-wood, on a moonlight night, at a convenient distance, and the moment they appeared, he stopped them in their course by a rustling in the branches; as rogues generally are timid, they stopt, pricked up their ears, and endeavoured to discover from whence the sound proceeded: this moment of hesitation he took advantage of, and in two nights brought five of them to bag. These trophies he carried to the gentlemen in the neighbourhood, who had suffered by the plunderers, from one of whom he received a piece of gold, from another two guineas, and from the parish officers 6s. 8d. a head.

Curragh Meeting, Ireland, 1811. —Nine different races took place, which attracted a numerous assemblage of every description in society.

The different matches were well contested; those which created most interest were the match for the cup, and 250gs. over the course, between Colonel Loftus's Hollyhock, and Mr. Mark Browne's English horse Pope. Won by the latter; odds at starting, three to one in favour of Hollyhock.

The next was a match of considerable interest for 200gs. Ireland against England; Mr. Bruen, county Carlow, having wagered for that sum with Sir Wheeler Cuffe, that he would produce an English horse which should beat any Irish-bred horse that Sir Wheeler should bring against him —two miles. At starting the odds were considerably in favour of Mr. Bruen's English horse White Nose, Sir Wheeler being disappointed in procuring a horse which, in all probability, would have proved the champion of Ireland.

Sling was the horse that was beat upon this occasion, but nevertheless made a good race. The day's sport did not conclude till dark.

Mr. Banks's filly, by Champion, won the Young Kirwan Stakes, 50gs. each, h. ft. eleven subscribers.

The stand-house was considerably crowded with the first characters in the neighbourhood.

PARTRIDGE SHOOTING.——A shooting match took place between Mr. Weatherby, of Albemarle-street, and Messrs. Godstone and Wilmot, two gentlemen, to whom the former was on a visit near Basingstoke, Hants, on the two first days of shooting, which should bag the greater number of partridges. The stake was for one hundred guineas, in a kind of subscription sweepstakes. The sportsmen traversed different manors,

nors, and the following is an account of the performance:—

First Day.	Brace killed.	Hours out.
Mr. Godstone,	16	15
Mr. Weatherby,	19	14
Mr. Wilmot,	15½	14

Second Day.	Brace killed.	Hours out.
Mr. Godstone,	22	15
Mr. Weatherby,	17½	14
Mr. Wilmot,	14	13

It will be seen Mr. Godstone won the match, by bagging thirty-eight brace in the two days.

The shooting match between Messrs. Pollen and Farquharson against Messrs. Bennett and Mills, was decided in Dorsetshire this month, in favour of the two latter gentlemen. Messrs. Bennett and Mills killed forty-four brace of partridges, nine quails, and five hares; Messrs. Farquharson and Pollen killed thirty-nine brace of partridges. Birds were very scarce, or they would have killed many more.

The most successful shots in Suffolk, on the 1st instant, were Sir Thomas Gooch, and the Honourable Charles Bagot; the former killing twenty-seven, and the other thirty-two brace of birds. Mr. Bagot missed only one shot in the course of the day.

Extraordinary Shot.—On Friday, the 13th instant, Mr. Levi Larkham, who holds the deputation of Radipole Farm, Dorset, under I. H. Browne, Esq. killed a hare running, and a brace of partridges flying, at one shot.

Sporting burlesqued.—On the first day of partridge-shooting, a gentleman's servant, grotesquely accoutred, sallied forth in a field, near Bignor, Sussex, with a *mastiff dog* and a *blunderbuss*, the loud and expanded report of which soon brought to the scene of action several of his brother sportsmen, some of whom felt great astonishment and mortification at finding that this renowned knight of the rainbow had done more execution with his mastiff and blunderbuss, than they could effect with their highly-mounted patent barrels and staunch pointers, he having actually brought down and bagged a brace of very fine birds, ere they could boast the disturbance of one solitary feather!!

On Monday, the 26th instant, Mr. Bridger was shooting near Petersfield, Hants, when his gun accidentally went off whilst loading it, and so shattered his hand as to make amputation necessary. It was skilfully performed, and Mr. Bridger is doing well.

At the Egham Race dinner, on the Tuesday, at White's, the Bush, at Staines, after the tables were spread, and every man was ready to *fall to*, an unpleasant altercation took place on a point of etiquette. The Stewards were, Mr. Sumner, M. P. for Surrey, and Mr. Mellish, M. P. for Middlesex; and which of these gentlemen should take the chair at the dinner, was the question. The Surrey gentlemen contended, that as the races were held in that county, Surrey had the pre-eminence, and that Mr. Sumner should take the chair: on the other hand it was insisted, that as the dinner meeting was held in Middlesex, Mr. Mellish should preside. All this time the viands were getting cold, and the company impatient to begin; at length it was referred to Sir Charles Bunbury and Mr. Ladbroke to settle

settle this very *unseasonable* dispute; Sir Charles then declared, that as the races were in Surrey, Mr. Sumner should have the preference. Our correspondent, nevertheless, informs us, notwithstanding this decision of the worthy Baronet, the two Stewards sat together at the head of the table, and which gave rise to a remark, that they were like *the two Kings at Brentford, smelling to one nosegay!*

The way to travel post, or money makes the mare to go.—A company of *bon vivants* met at the Crown and Magpye, Whitechapel, to celebrate the marriage of the charming hostess of that inn, when, at a late hour, having drank deep in hearty libations to the jolly god, it suddenly occurred to one of the party, that he had made a promise to meet the object of his affections at Huntingdon on the Friday morning, at eight o'clock, to breakfast, and he stated that, although it was within seven hours of his time, he was determined to keep his promise: one of the gentlemen maintained it was impossible, and that he must be compelled, for once, to forfeit the pledge he had given. A wager of 100gs. was betted upon the occasion, and to perform the journey a post-chaise and four were brought to the door for the gentleman, with all due dispatch. After many hair-breadth escapes he reached the town of Huntingdon in safety, having performed the distance of sixty miles within six hours and ten minutes, according to the stop watch of the worthy Alderman Stevens, which was sufficient to enable the lover to redeem his pledge. Another post-chaise and four which followed, arrived about five minutes afterwards; the post-boys at every stage received one guinea each for their efforts on the occasion. This singular *Jehu* performance did not fail to excite great astonishment among the *Bonifaces* on the road; but it was nothing to the surprise of the *hostesses*, when they learnt, that this "FLOWER" of husbands risked both his money and his neck to keep a promise with *his wife!*

THE GREAT DOG.—This formidable animal, which, in the course of his depredations for several weeks past, is supposed to have destroyed sheep upon the mountains of Ennerdale (Cumberland) to the amount of two hundred pounds, was shot on Friday the 13th, after having crossed the river end about a mile below Ennerdale-bridge, and being pursued in a circuitous direction for three hours, by the hounds of Mr. Westray, of Eskat. The chase was well followed up, by almost the whole of the inhabitants of Ennerdale and Lamplugh, who, on the cry of the hounds, immediately assembled. This destructive animal, which is between a mastiff and a greyhound, measured, from the head to the tail end, five feet eight inches, and weighed six stone!—On the accomplishment of this necessary business (which had been repeatedly, but ineffectually, attempted before) the worthy *Nimrods* repaired to Ennerdale-bridge, where they poured out large libations to *Bacchus*, cheered by the huzzas and plaudits of the surrounding neighbourhood.

MAJOR Wilson's horse Antelope is matched against Mr. Twysden's Stripling at the first Newmarket October Meeting.

WE are sorry to learn, that Sir

M. M.

M. M. Sykes's valuable mare Theresa, by Hambletonian, died on Tuesday, the 16th instant. She was in foal to Shuttle.

LATELY died, in Lord Grosvenor's stud, at Eaton, near Chester, aged 28, the stallion and once celebrated racer, Meteor, by Eclipse; his dam by Merlin, out of Mother Pratt, by Marksman.—His further pedigree and performances will be given in a future Number.

DONCASTER RACES.—Our readers will perceive, by referring to the *Racing Calendar*, page 82, that Mr. Gascoigne's chesnut colt, by Sorcerer, out of Golden-Locks, won the St. Leger Stakes.—Not being able to receive Thursday's sport in time for insertion in its proper place, we deem it necessary here briefly to state, that on that day Mr. Hawke's c. Ben Nevis beat Lord Darlington's b. c. by Haphazard; St. Leger Course, 200gs.—Five to 2 agst the winner.

The 20gs. Sweepstakes, with 20 gs. added by the Corporation, for three-years-old fillies, was won by Mr. G. Linton's Quere, by Hambletonian, beating eight others.—No odds taken on the winner.

The Hunters' Stakes of 10gs. each, were won by Mr. Hill's Silverheels, beating Mr. Osbaldeston's Paynator.—Four to 1 on the winner.

The 100l. Plate for three and four-year-olds, was won by Sir F. Standish's b. c. by Mr. Teazle, at three heats, beating Mr. Kaye's ch. c. and three others.—Four to 1 agst the winner.

The All-age Stakes of 25gs. each, were won by the Duke of Leeds's Octavian, by Stripling, beating the Duke of Hamilton's Ashton, and Mr. T. Duncombe's Ceres.—Five to 2 agst Octavian, 6 to 4 on Ashton.

Col. Childers's Diana walked over for the Sweepstakes of 50gs. each; and Sir G. Armytage's Speculator, by Chance, rec. ft. from Ld Darlington's c. 200gs. h. ft.

The number of people that attended this year to witness the St. Leger run for, was greater than ever before known.

THE late Sir Sitwell Sitwell's stud, which was sold at Renishaw, on Saturday, the 21st instant, consisted of thirty lots. The whole sold for about 5450 guineas.—L'Huile de Venus fetched 460gs. her foal by Sorcerer 255gs.; Buttercup, 305gs. In general, the mares and foals sold well.

MR. Shakespeare's horse Chester is matched against Mr. Andrew's Trophonius, for 200gs. at the Newmarket Meeting, Friday, the 4th of October.

MR. S. Clark, of Worlingham, Suffolk, engaged, for a bet of 10l. to kill and bag 47 shots out of 50. He killed the first 48, missed the 49th, killed the 50th, and continued shooting until he killed the 10 following, making 60 shots, with the loss of only one bird.

A GENTLEMAN, who some time since held his residence in the eastern part of Sussex, on the 2d of the present month went on a shooting excursion into Norfolk, and after pursuing his diversion for eleven successive days, made the following return to his friends:—

Killed	Partridges	121 brace.
	Hares	18 ditto.
	Rabbits.	17 ditto.

Making in the whole, if rabbits may be so called, 312 head of game,

game, with which he daily retired from the field, unattended, and really loaded like a porter!

MOOR GAME.—The moor game this season has been tolerably plenty, but the birds extremely wild, as the weather proved the first week very wet and windy, which always makes grouse wilder than at any other period. The best sport we have heard of is from the Yorkshire moors, Mr. Thornhill, of Bath, having killed seventy-five brace and a half in six days, although the weather was most unfavourable. The cause assigned for his success, over all the parties, (who scarcely bagged any birds) was, he shot with Forsyth's Patent Locks, which proved the excellency of the invention, as weather had not the smallest effect on them; and Mr. T. has proved to a number of sporting gentlemen in Yorkshire, not only their utility, but their safety, that many gentlemen have determined to adopt them.—Mr. Thornhill on Monday, the 2d of September, near Boroughbridge, bagged seventeen brace and a half of partridges, a hare, and a land rail, and lost three brace in the standing bean fields, in the presence of two gentlemen who accompanied him, and who, we are assured, assert it was done without a miss or a *miss fire*, making in all twenty brace and a half.

A LETTER from Brighton says: "A meeting to adjust an affair of honour took place within the last two or three days, at a short distance east of this town; and our inquiries enable us to state the following particulars, viz. That the affront was given over a hazard-table, and originated in Mr. M—n H—ke being reminded by Mr. P— of a debt of honour, in a manner which the other conceived rather too abrupt for the occasion to justify; words ensued, and the result was the meeting in question. Mr. M—n H—ke was accompanied to the field by Colonel M—n, and Mr. P— by Major A—, but what occurred there it is not possible for us to relate, for all that we know is, that the parties were absent from about eight o'clock in the morning until near four o'clock in the afternoon, when they returned, apparently reconciled, and they have seemed on the usual terms of friendship with each other since."

PEDESTRIANISM.—On Monday, the 9th instant, a foot-race was run over Knavesmire, (the York race-course) between two persons, for 100gs. a side, two miles. The competitors were, on the Yorkshire side, Joseph Beal, aged nineteen, of Welburn-Moor-Houses, near Castle-Howard, and on the Lancashire side, Isaac Hemsworth, aged thirty, of Bolton. The Lancashire man headed the Yorkshire man for a mile and a quarter; but the superior bottom of the latter proved him the victor; the former being forced to give in just after having passed Middlethorpe Corner. Upwards of 5000l. were depending: 6 to 4 was betted by the Lancastrians upon their man, and as eagerly taken by the Yorkshiremen. In running the first three quarters of a mile, 10 to 1 was offered on Hemsworth, but little taken. The two miles were run in nine minutes and forty-eight seconds.

AN extraordinary undertaking was accomplished this month. A French cook, in the employ of Lord Gwydir, wagered a considerable sum

sum, in the neighbourhood of Lincoln, that he could roll a round piece of wood like a trencher from Grimsthorpe to Bourn, a distance of nearly four miles—church-steeple road, at one hundred starts. The bet having been accepted, the Frenchman had a groove formed round the edge of the wood, and, with the aid of a piece of cord, he accomplished his task in ninety-nine starts.

The hostler of the Dragoon Inn, at Harrowgate, lately undertook, for a wager of one guinea, to drag a heavy phaeton three times round the race-course there, being near four miles, in six hours. He started at six in the evening, and at fifteen minutes before nine he had performed his singular task.

Wrestling.—We understand a handsome sum of money has been subscribed to be wrestled for at Carlisle Races; and the Earl of Lonsdale, with his accustomed liberality, has honoured the subscription with his annual donation of five guineas. It will be the *largest prize* ever contended for, and the wrestling is expected to be excellent. Considerable bets have already been made, that the West of Cumberland lads will beat the East of Cumberland wrestlers, and the military road leading from Carlisle to Penrith is taken as the line of demarkation. Great odds are offered, Cumberland Wrestlers against all England, but there are no takers.

Archery.—On the 4th instant, the Musselburgh arrow was shot for, on the new race ground, Musselburgh, by the Royal Company of Archers, and gained by Dr. M'Kenzie Grieve, being the third time he has had that honour. The day was uncommonly fine, and the appearance of the archers in their ancient Caledonian garbs, guarded by the brave 42d, the pride and boast of "Old Albion," attracted an assemblage of spectators as numerous and brilliant as was ever witnessed on a similar occasion. Many of the Nobility and Gentry of the neighbourhood were present. The Royal Company afterwards dined at Moir's Tavern, and spent the evening with that harmony which always attends their meetings. The ancient custom of presenting to the company a *riddle* full of claret, and a dozen of rolls with the *mussel* mark upon them, by the Magistrates of Musselburgh, was not forgotten on this occasion.

A poney, under fourteen hands high, the property of Mr. Pritchard, of Long-lane, on Monday, the 9th instant, for a wager of twenty guineas, trotted eight miles on the Greenwich road, in less than half an hour. The little animal performed its task with apparent ease, and the owner was offered eighty guineas for it on the ground; an offer, however, which he refused to accept.

Mr. Fitch, of Nottingham-street, made a bet of one hundred guineas, that he would produce a galloway, under fourteen hands, to do fifty miles in four hours, and to carry eight stone.—The animal started one day this month from Hampton Wick, into the western road, and returned again five minutes less than the given time, having performed the match with apparent ease. The half of the distance was performed in an hour and fifty minutes.

Battle between Crib and Molineux.—The combat between these celebrated pugilists has at length taken place, and Crib has vanquished his sable opponent.—The battle was fought on Saturday, the 28th instant, (the day originally fixed on) on a stage erected at Thistleton Gap, in the county of Rutland, and was, we are informed, one of the most sanguinary ever witnessed. Crib went in upon his adversary to beat him off hand, and so completely succeeded, that in twelve rounds, which occupied nineteen minutes and a half he completely beat his man. Crib shewed first blood at the commencement of the second round; in the last round Molineux's jaw was broke.

The full particulars of the fight, as well as many other circumstances connected with it, will be given in our next Magazine.

A most sanguinary conflict took place at Halliford, Bucks, on Monday, the 2d instant, for 20l. between Burk, a bargeman, standing six feet, and weighing sixteen stone, and Waldegrave, a farmer's son, and a reputed boxer, something less in length and weight. Both were knocked down by counter hits in the first round, and in the second, Waldegrave received a right-handed hit, which levelled him with the force of a horse-kick. Twenty sanguinary rounds were fought, when Waldegrave was declared victor. Burk was inoffensive with the left hand, and his antagonist won the battle by stopping with the right hand, and lunging at the same time with the left. Several hundred spectators were present.

A desperate battle took place lately at Ridgway, near Plympton, Devon, not between the celebrated Molineux and Crib, but between two no less celebrated bull-dogs, severally belonging to Colonel (*ci-devant* Earl) Berkeley, and Mr. Benjamin, umbrella-maker, of Plymouth. After a ferocious contest of one hour, in which Mr. Benjamin's dog was nearly torn to pieces, the victory terminated in favour of Colonel Berkeley's dog. The Colonel went to the ground in his coach, drawn by four greys, accompanied by three or four gentlemen and a *lady*; and Mr. Benjamin, attended by a friend, followed in his gig. The scene of battle was thronged by a great assemblage of *distinguished* characters.

On Wednesday, the 11th instant, was married, Mr. Butler, training groom, of Newmarket, to Miss Chifney, daughter of the celebrated Mr. Chifney, of the same place.

We are sorry to state that Mr. Astell, gamekeeper to Earl Spencer, who was so cruelly wounded in protecting his master's property (as stated in our last Number, p. 233.) after lingering a fortnight in pain, died on Saturday, the 31st ult. at the Lodge in his Lordship's park at Wimbledon.—An inquest was held on the body, and the Jury, after eight hours investigation, returned a verdict of "*wilful murder against William Holt.*"

TO CORRESPONDENTS.

The favours of an Aquatic Correspondent should have been inserted had they been transmitted us earlier; but the subject must now have lost its interest.

Several communications, received late in the month, are under consideration.

POETRY.

POETRY.

THE HIGH COURT OF DIANA.

SONGS,

Sung at the Lyceum, in the New Farce of "THE BOARDING HOUSE, *or* FIVE HOURS AT BRIGHTON."

Sung by Mr. KNIGHT, as *Spatterdash.*

WHEN I went for a soldier, by love I were twisted,
By both Cupid and Mars my poor heart was enlisted:
I sigh'd for a lass,
I long'd for a sword,
I tipp'd off a glass
To the maid I ador'd.
I was sworn in to love, aye, as well as to fight,
And march'd off for Lunnun the very same night.

Spoken.

I niver know'd I were sic a favorite among t'lasses till then, aboon a hundred followed ma to town end, bless their pratty faces, I had to buss every yan on 'em, and I were see out ut breath wit job, that I had hard work to join our
Row de dow, dow.

When to Lunnun we came, the first thing that I see'd,
Were some vary large bills, that I halted to read;
Of wonderful prizes,
And wonderful losses,
Men wonderful sizes,
And wonderful horses,
T'last wonder I know'd, I could look at for ever,
For York lads and hosses are equally clever.

Spoken.

Sea first thing I did were to gang to t'playhouse; but there were a vast of talking and nonsense up ut stage before t'hosses com'd; at last pratty craters popped on, and I am sure they were all Yorkers it t'house, they did sea clap 'em, and shout 'em, and plause 'em, I were up to my elbows in fun, when all at yance I thout I sood a deed, for a great ugly beast of a brute of a man stabbed yan at t'hosses, and down he dropt as dead as a stean. But I kicked up a bonny din, I called him a foul thief, and all manner of names, that set 'em a fighting, and I seed that vary man killed wi my own ees. Huzza! said I, ma bairn, there's an end of you and your
Row de dow, dow.

The ladies to charm and their dear hearts to lighten,
The Captain and I are now muster'd at Brighton.
Love and war our trade is,
What soldier afraid is?
He very well paid is
Who dies for the ladies.
Red coats win 'em all, feythers, mothers, and daughters,
And shoot 'em say I, who disgraces their quarters.

Spoken.

Now setting in ease I were a handsome kind of man, which, thank heaven, neabody can say of me, tho I know I am prattyish; well I makes a bit of love, then I makes a bit more, then I talks of marriage, and then I marches off—why then I say sic a fellow desarves to be nibbled to death by ducks, as the worm said to the fisherman, rendered incapable of sarvice, and drummed out of Cupid's corps with a
Row de dow, dow.

Sung

Sung by Mr. LOVEGROVE, *as Fidget.*

THEY may talk of their Margates and
Ramsgates, so gay,
And such places some folks may de-
light in;
Where in summer each Citizen dashes
away,
As long as they've time, and their mo-
ney to pay,
But none can compare to our Brigh-
ton!

'Tis there that our belles and our beaux
always dash on,
For Brighton! dear Brighton! is always
the fashion;
For life—oh! to Brighton no one place
approaches—
'Tis true we've no *hoy*—but we've plenty
of coaches.
So come, my fair ladies, to Brigh-
ton!

Speaking.

La, pa!—Vot a delightful place Brighton *must be*—do pray take places at the Golden Cross, in the Flying Coach, licensed to carry six insides and sixteen outs.—Nonsense, girl—I can't av'oord it —mind the shop.—Well, Mr. Splitfig, there's neighbour Goosequill ha been there wi his wife and da'ter—There—there's somebody in the shop—Coming, coming.—Pray, my Lord, does the Prince go to Brighton?—I should think so, 'pon honor.—Damme who wouldn't go.—Then order the barouche. I'm off in a tangent.

Then the gents and the ladies,
Whatever their trade is,
Whether single or married,
To Brighton are carried.
Then slipping, and whipping, and squal-
ling and bawling,
Each Belle and each Beau to Brigh-
ton they go,
Oh! oh! what a place is Brighton!

There full many a damsel we see, with a
whip,
The donkey's back try to sit tight on;
Every morning in salt water taking a dip,
Every night in the ball-room just taking
a trip;
Oh! these are the pleasures of Brigh-
ton!

And then there's our race-course, each
jockey frequents,
Where the Beaus lose their money as
well as their sense;
Where gaiety joined with equality cheers,
Dukes jostle with dustmen—pickpockets
with peers;
Oh! these are the pleasures of Brigh-
ton!

Speaking.

Oh, lard—Mrs. Gun, I can't go in.—Pooh, pooh, Bet—don't keep the lady waiting—here, I'll give you a shove behind—there. — Oh! — Oh! — Oh!—I'm drow—drow—ow—ow—own'd as sure as a gun.—Go along, naughty naked little boys—don't bathe here—don't ye see the ladies coming on the donkeys.—Oh, never mind the poor little innocent creatures; I likes to see them in their natural state—Here, young man, do give my donkey a slap behind—I shall never get to the races.—There, Ma'am, now he'll go like a new one.—Lord bless me, he'll shake my inside out.—Hallo, Ma'am, keep your neddy out of the way of my tits.—Here, who'll take Conqueror against the field—Tom, do you ride the Duchess? —Yes, your honour.—Then I'll back her.—Hallo, there, clear the course—all weighed and mounted—ring the bell—off they go!

Then hustle and bustle; hurry and
scurry;
Beating and cheating; swearing and
tearing;
Poneys a running; winners a dunning;
Jockeys are betting; money is getting;
Oh! Oh! What a place is Brighton;
Oh! Oh! What a place, what a won-
derful place,
What a wonderful place is Brighton!

A BOXING WE WILL GO.

To the Editor of the Sporting Magazine.

SIR,

STEPPING in at the Red Lion, at Stambourn, Essex, a few days since, my attention was attracted by the appearance of the two great pugilistic heroes of the day, Messrs. Crib and Molineux, facing each other on a framed picture, with the following Song, set to the once popular tune of "*A Begging we will go.*" As the Prints evidently came from your Sporting Miscellany, I shall transcribe for you the Song annexed, leaving you to guess the author.

A BOX.

A BOXING WE WILL GO.

Come, move the song, and stir the glass,
For why should we be sad;
Let's drink to some free-hearted lass,
And Crib, the boxing lad.
And a boxing we will go, will go, will go,
And a boxing we will go.

talians stab their friends behind,
In darkest shades of night;
But Britons they are bold and kind,
And box their friends by light.
And a boxing, &c.

The sons of France their pistols use;
Pop, pop, and they have done;
But Britons with their hands will bruise,
And scorn a way to run.
And a boxing, &c.

Throw pistols, poniards, swords, aside,
And all such deadly tools;
Let boxing be the Briton's pride,
The science of their schools.
And a boxing, &c.

Since boxing is a manly game,
And Briton's recreation;
By boxing we will raise our fame,
'Bove any other nation.
And a boxing, &c.

If Boney doubt it, let him come,
And try with Crib a round;
And Crib shall beat him like a drum,
And make his carcase sound.
And a boxing, &c.

Mendoza, Gully, Molineux,
Each nature's weapon wield;
Who each at Boney would stand true,
And never to him yield.
And a boxing, &c.

We've many more would like to *floor*
The little upstart King;
And soon for mercy make him roar,
Within a spacious ring.
And a boxing, &c.

A fig for Boney—let's have done
With that ungracious name;
We'll drink, and pass our days in fun,
And box to raise our fame.
And a boxing, &c.

SONGS,

From Anacreon Moore's New Opera of
"M. P. or, THE BLUE STOCKING."

Sung by MR. PHILLIPS, *as* DE ROSIER.

THO' sacred the tie that our country entwineth,
And dear to the heart her remembrance remains,
Yet dark are the ties where no liberty shineth,
And sad the remembrance that slavery stains.
Oh thou! who wert born in the cot of the peasant,
But diest of languor in luxury's dome,
Our vis'on, when absent—our glory, when present—
Where thou art, O Liberty! there is my home.

Farewell to the land where in childhood I wander'd!
In vain is she mighty, in vain is she brave!
Unblest is the blood that for Tyrants is squander'd,
And Fame has no wreaths for the brow of the slave.
But hail to thee, Albion! who meet'st the commotion
Of Europe, as calm as thy cliffs meet the foam;
With no bonds but the law, and no slave but the ocean,
Hail, Temple of Liberty! thou art my home.

Sung by MR. LOVEGROVE.

MR. Orator Puff had two tones in his voice,
The one squeaking *thus*, and the other down *so*;
In each sentence he utter'd he gave you your choice,
For one half was *B* alt, and the rest *G* below.
Oh! oh! Orator Puff,
One voice for one orator's surely enough.

But he still talk'd away, spite of coughs and of frowns,
So distracting all ears with his *ups* and his *downs*,
That a wag once, on hearing the orator say
"My voice is for war," asked him, "*Which* of them pray?"
Oh! oh! &c.

Reeling homewards, one evening, top-heavy with gin,
And rehearsing his speech on the weight of the Crown,
He tripp'd near a saw-pit, and tumbled right in,
"Sinking Fund," the last words as his noddle came down.
Oh! oh! &c.

"Good

" Good Lord!" he exclaim'd, in his he-and-she tones,
" Help me out—help me out—I have broken my bones!"
" Help you out!" said a Paddy, who pass'd, " what a bother!
" Why, there's *two* of yon there; can't you help one another?"
Oh! oh! &c.

Sung by MRS. BLAND.

YOUNG Love liv'd once in an humble shed,
Where roses breathing,
And woodbines wreathing,
Around the lattice there tendrils spread,
As wild and sweet as the life he led.
His garden flourish'd,
For young hope nourish'd
The infant buds with beams and showers;
But lips, tho' blooming, must still be fed,
And not even Love can live on flowers.

Alas! that poverty's evil eye
Should e'er come hither,
Such sweets to wither!
The flowers laid down their heads to die,
And hope fell sick, as the witch drew nigh.
She came one morning,
Ere love had warning,
And rais'd the latch, where the young god lay;
" Oh, ho! said love, " is it you? good bye;"
So he op'd the window and fled away!

THE CHARIOTEERS AND THE COUNTRYMAN.

An Epigram, from the " SATIRIST."

FOUR members of *the four-in-hand*
Chanc'd near a countryman to stand,
Whom (being noted stable wits),
They thought to banter 'bout their *tits*,
Which they all swore could trot so well,
They'd travel, in one day, to *Hell!*
" To *Hell!*" quoth Hodge, " you make me stare,
" Zure no such cattle travel there."—
" Why zounds!" the wags together scream,
" The devil has a *famous team.*"
" I knows it now," the man replies,
" You need not tell me *vurther* lies,
" For by your tricks I understand
" The devil has *you vour in hand:*
" And zince you leads zuch wicked lives,
" You needs must go when devil *drives.*"

LINES WRITTEN AT AN INN.

WHEN early the Sun sinks in winter to bed,
And the western horison gleams faintly with red,
When the mists of the ev'ning rise thick from the vales,
As darkness creeps on, and hush'd silence prevails;
At th' approach of night's gloom o'er the rest of his course,
The traveller mourns for himself and his horse,
And bewails his sad fate, forc'd alone, thus, and weary,
His way to pursue through roads dirty and dreary.

But when safe in his Inn, and his horse at the manger,
How snug he reflects on past darkness and danger!
His fire now so warm is, his steak so well dress'd!
His wine (gin and sloe-juice) so truly the best!
The arm-chair so easy, the bed-room so neat,
The warming-pan ready, and Molly so sweet!
So gratefully slumber incircles his brow,
No hero more blest than our traveller now!

Can an Inn, then, such comfort impart, 'midst the squall
Of *Waiter! Boots! Chambermaid! Ostler!* and all?
Far from home, far from spouse, far from children, and friend,
Can the traveller fancy all care at an end?
The reason my Muse in few words shall explain—
To contrast we owe all our pleasure and pain;
For cause and effect are confounded in this;
That *bliss* leads to *woe*, and then—*woe* leads to *bliss!*

INDEX.

A.

ANECDOTES, of the Prince of Wales, 93. of Mr. Kemble, 94. of an English seaman in America, 142. of Topham, the strong man, 161. of a Serjeant's wig, 192. of Bonaparte, as a horseman, 281.

Animals, instances of cruelty to, 110. 177.

Any Thing New? extracts from the farce of, 173.

Astell, Mr. gamekeeper to Earl Spencer, account of his fatal affray with a poacher, 233.

B.

Bartholoman, Mr. Alexander, his death, 59.

Bartholomew Fair, description of, 268. letter in defence of, 269.

Barton on Humber, account of the races at, 3.

Basto, a famous bitch, portrait of her, 106.

Bedford races, decision of a remarkable bet at, 249.

Belcher, James, memoir of the late, 227.

Bengal, manner of sporting in, 61.

Boarding House, the, or, Five Hours at Brighton, account of the Opera of, 260.

Boxing, between Molineux and Rimmer, 54. Sanderson and Flower, 100. Young Belcher and Silverthorne, 139. Neale and Giles, 147. Sweet and Godsal, 147. Powers and King, 183. Kent and Cowlam, 185. Woodcock and James, 186. Dawson and Freeling, 243. Cox and Withers, 244. Gorman and Walters, 244.

C.

Campbell, Major, explanation of the circumstances attending his unfortunate duel with Captain Boyd, 119.

Cantab Collegian, sketch of a, 31.

Charioteering, on the present rage for, 126.

Claret Stakes, bettings on them at Tattersall's, 5.

Cockfighting, vindication of, 39.

Cockings at Norwich, 5. Brighton, 6. Durham, 84. Chester, 84. Henfield, Sussex, 98. Corby, Lincolnshire, 98. Newton, 141. Manchester, 141. Newcastle, Lancaster, Newton, Peterborough, Stamford, and Preston, 154. Between the gentlemen of the North and South of Devon, 256.

Crim. Con. action for, Moore *v.* Millar, 180.

Crib, his epistolary correspondence with the editor of the *Edinburgh Star*, 242.

Croxton Park, races at, 4.

Cricketing, at Saffron Walden, Essex, 145. at Langley Park, Kent, 145. at Brighton, 146. at Canterbury, 187. at Eton, Biddenden (Kent), Titchborne Downe (Hants), Challwell (Kent), Walworth, and Swaffham, 188. at Aldborough, Beckley,

ley, Walworth, and Southsea Common, 233.

D.

Dawson, Daniel, his commitment to Cambridge gaol for poisoning horses at Newmarket, 226.
Doherty *v.* Wyatt, trial for Crim. Con. 9.
Derby Stakes, bettings for them, 95. decision of the Jockey Club, respecting, 98.
Deer-stealing, copy of an act for more effectually preventing, 177.

E.

Eclipse, character of, and dispute concerning his pedigree, 278.
Epping Forest, account of the Easter Hunt at, 2.
Eton College races, account of, 239.

F.

Four-in-Hand Club, account of their meetings, 8, 57, 109.

G.

Gambler, history of a, 165, 215.
Game in Spain, some account of the, 230.
Game-laws in Scotland, law case relative to the, 257.
Grafton, Duke of, sale of his stud at Newmarket, 1.
Grainger, Isaac, account of his death, 100.
Greyhound killing a hare, an etching of, 85.
Greyhounds and dead hare, an etching of, 190.

H.

Happiness, on what constitutes true, 202.
Harlesden Green, fete at, 115.
Hoo races, Herts, account of, 1.
Horses, on the utility of encouraging the breed of, 105.
Horse cause, curious, Penneck *v.* Tyack, 277.
Hounds starting a hare, etching of, 233.

I.

Ivory and hop-ball, account of the game of, 223.
Johnstone, Col. Court Martial on him at Chelsea College, 126. remarks on his case, 107. 154. sentence on him, 169.

K.

Keeves, John, his conviction for swindling at the Durham Assizes, 278.
King's hounds, account of the hunt by them on Easter Monday, 3.

L.

Langley, Mr. his match against time, 214.
Lawson, Sir John, his death and character, 191.
Laws of boxing, Smith *v.* Bickmore, 224.
Leith Races, an engraving of, 1.

M.

Magical Whip, or characters on the road, 28, 81.
Mania, on the different species of, 117.
M. P. or the Blue Stocking, account of the Comic Opera of, 266.

N.

Northey, Major, Court Martial on him, 24, 70. remarks on the quarrel between him and Captain Langton, 59. 156. reply to, 207.

P.

Pastimes of the citizens of London in ancient times, 129.
Pedestrianism, 43. 44. 90. 146. 189.
Perseus and Andromeda, short history of, 249.
Pigeon shooting at Woodford Wells, 8. between Capt. Hicks and

and Mr. Maurice's gamekeeper, 40. between nine amateur shots of Bucks, Oxon, and Herts, 96. at Shottsbury Heath, Herts, 190. by the Old Hats Society, 190.
Piquet, curious incident in playing the game of, 259.
Poetry.—Epitaph on a Compositor, 48. Song, sung at Sydney races, 49. description of the above races, 49. regimental song of the 87th regiment, 50. extract from Hamlet Travestie, 51. epitaph on a whist player, 91. impromptu, 93. the robin and paternal sportsman, 101. country dancing, 101. on the new hippodrome in Covent Garden, 102. lines to the memory of Mr. A. Bartholoman, 103. the handsome sow, 104. a country quarter sessions, 104. epigram, 104. little King Nap, 104. Epigrams, 143. the huntsman, 149. the ancient man, 149. the sailor's adieu, 149. the welcome summons, 150. the gipsey wanderer, 150. absent Lubin, 151. my bottle and bird, 151. rural pleasures, 151. from Lopez de Vega, 152. to cottage children, 152. epitaph on a sailor, 152. angling, 197. songs in the farce of Any Thing New? 198. the Bacchanalian querist, 200. the otter feast, 200. lines presented with a rose-bud to a young lady, 200. British lads and black millers, 245. Air sung in Up All Night, 245. song sung by Mrs. Bland at Vauxhall, 245. angling, 246. evening, 248. on a moonlight evening, 248. songs from the Opera of The Boarding House, 293. a boxing we will go, 294. Songs in the Opera of M. P. 295. the charioteers and the countryman, 296. lines written at an inn, 296.
Pointer and Setter, etching of, 141.
Poisoning horses at Newmarket, particulars of, 97.
Prince Regent, remarks on his conduct in rejecting the nomination of Col. Crauford to the governorship of Marlow College, 6.
Prints, remarks on two celebrated sporting, 20.
Pulteney, Sir James, account of the accident which befel him, 41. his death, 57.
Pugilism, remarks on, by Mr. Lawrence, 37. 77.

R.

Races appointed in 1811, 2. 53. 106. 153.
Racing intelligence extra, 112.
Rifle matches at Stamford, 270.
Rope dancer, the virtues of a, 179.
Rowing match, 141.
Rural Courtship, 158.
Russian breed of horses, observations on the, 116.

S.

Single-stick and other manly exercises, remarks on their beneficial tendency, 158.
Sir Peter Teazle, pedigree and performances of that stallion, 271.
Sitwell, Sir S. account of his death, 191.
Soberton Down races, 99.
Spanish bull-fights, account of the, 85.
Spangle, portrait of the celebrated horse, 53.
Sporting subjects in the Royal Academy, 83.
Sporting law cases, Church *v.* Sturdy, 70. Jackson *v.* Boast, 148. Fisher *v.* Cruise, 164. Clarke *v.* Mumford, 186. Giffard *v.* Tristram, 205. Franey *v.* Fancourt, 209. Robinson *v.* Duke of Rutland, 220. Johnson *v.* Oldacre, 221. Snoxall *v.* Wood,

INDEX.

Wood, 222. Heyrick v. Meltam, 231.
Sporting Intelligence, 41. 95. 144. 194. 238. 286.
Sparring, 8, 99. 147, 108.
St. Leger Stakes, bettings for the, 105. 208.
Strength, extraordinary instances of, 32.
Sublime Cockney Tourism, description of a new work entitled, 251.
Swimming, on the art of, 113.
Sydney races, account of them, 34.

T.

Talavera, description of the battle of, 16.
Tattersall's on a Monday, view of, 280.
Terrier and rabbit, an etching, 37.
Theatrical squibs, 135.
Timour the Tartar, engraving illustrative of that theatrical performance, 156.

V.

Venus, the smoking, 21.
Veterinary College, rules and regulations of the, 67.

W.

Walton, Isaac, memoirs of that celebrated angler, 201.
Waltz, German, description of, and remarks on, that favourite dance, 219.
Watering-place story, a, 225.
Welch, popular sports of the, 33.
Whim, the, remarks on the censure passed on certain Officers in the garrison at Canterbury, for being concerned in that publication, 254.
Whist, laws of the game of, 169.
Willsdon-Green Fair, account of, 231.
Wild cattle, account of some, in Chillingham Park, 134.
Wit, the Feast of, 48. 91. 142. 192. 235. 282.
Wrestling matches in Cornwall and Devon 241.

DIRECTIONS TO THE BINDER,

For placing the Engravings.

Frontispiece .... *to face the Title-page.*
Leith Races 1
Terrier and Rabbit 37
Spangle 53
Greyhound killing a Hare 85
Basto 105
Pointer and Setter 141
Mr. Davis, as the Georgian Chief 153
Greyhoundi and Dead Hare 190
Isaac Walton 201
Hounds starting a Hare 233
Tattersall's on a Monday 280

Racing Calendar at the End.

THE

RACING CALENDAR.

MALTON CRAVEN MEETING, YORKSHIRE.

TUESDAY, April 2.—The Craven Stakes of 10gs. each, for all ages.—The last mile and a quarter.—Six subscribers.

Mr. Garforth's gr. c. by Hambletonian, out of Marcia, 6 yrs old, 6st. 1
Mr. Nalton's ch. c. Rillington, by Hyacinthus, out of St. Anne, 2 yrs old, 6st. 2
Mr. Garforth's gr. f. by Hambletonian, out of Helen, 2 yrs old, 6st... 3
Mr. Leatham's b. c. by Kite, dam by Screveton, 2 yrs old, 6st....... 4

Six to 4 against Rillington, and 7 to 4 against Mr. Garforth's two.—A fine race.—Rillington swerved.

The Produce Stakes of 50gs. each, h. ft. colts and fillies.—Two miles.—Eight subscribers.

Mr. T. Duncombe's b. c. Cottager, by Hambletonian, dam by Dragon, 8st. (J. Jackson) 1
Mr. E. L. Hodgson's b. c. by Hambletonian, dam by Sir Peter, 8st. .. 2
Mr. Dinsdale's b. c. John Hutchinson, by Beningbrough, dam by Drone, 7st. 11lb. 3

Three to 1 on Cottager.—A fine race.

Sweepstakes of 20gs. each, for colts, 8st. 3lb. fillies, 8st.—Last mile and half.—Five subscribers.

Mr. T. Duncombe's b. c. Grimalkin, by Chance, out of Jemima (J. Jackson) 1
Col. Childers's b. c. by Stamford, out of Gawkey 2
Mr. Kaye's ch. c. by Sir Oliver, out of Phenomenina.......... 3
Mr. Garforth's b. c. by Hambletonian, out of Rosalind.......... 4

Six to 4 agst Grimalkin, 2 to 1 agst Colonel Childers's colt, 3 to 1 agst Mr. Kaye's colt, and 4 to 1 agst Mr. Garforth's colt.—Won cleverly.

Sweepstakes of 20gs. each, for fillies, 8st. 3lb.—One mile.—Eight subscribers.

Colonel Childers's chesnut, Diana, by Stamford, dam by Whiskey .. 1
Sir M. M. Sykes's bay, Leon Forte, by Eagle, out of Tamborine 2
Mr. Skelton's grey, by Delpini, dam by Abba Thullé.......... 3
Mr. Cawood's grey, Holm, by Paynator, dam by Delpini 4
Mr. Garforth's grey, by Hambletonian, out of Vesta 5
Mr. Watt's bay, by Sorcerer, dam by Worthy.......... 6

Two to 1 against Mr. Watt's colt, 2 to 1 against Leon Forte, and high odds agst Diana.

WEDNESDAY.—Sweepstakes of 30gs. each, 10gs. ft. for colts rising two years old, 8st. 2lb. fillies, 8st.—Yearling Course.—Four subscribers.

Mr. Garforth's ch. c. by Camillus, dam by Ruler, out of Treecreeper (J. Shepherd) 1
Mr. Dunsley's ch. c. by Stripling, dam by Abba Thullé............ 2
Sir M. M. Sykes's b. c. Cheshireman, by Sancho, dam by Waxy 3

Three to 1 on Mr. Garforth's colt.—A very fine race, and won by about a head.

Fifty Pounds for all ages.—Heats, one mile and a half each.

Mr. T. Robinson's b. c. Hector, by Hyacinthus, out of Fanny, 2 yrs old, 7st. 4 1 1
Mr. Nalton's ch. c. Laurel, by Hyacinthus, dam by Woodpecker, 2 yrs old, 7st. 1 2 2
Mr. Teasdale's b. c. by Beningbrough, dam by Walnut, 2 yrs old, 7st. 2 4 3
Mr. Garforth's gr. c. by Hambletonian, 2 yrs old, 7st. ....5 3 dr.
Mr. Browne's gr. c. Graft, by Stripling, dam by Planet, 2 yrs old, 7st. ....3 5 dr.
Mr. M. Nalton's b. g. Nonpariel, 4 yrs old, 8st. 4lb. ....6 6 dr.

Six to 4 agst Mr. Garforth's colt, 2 to 1 agst Mr. Nalton's colt, and 4 to 1 agst Hector; after the second heat, 2 to 1 agst Mr. Garforth's colt. A good race.—Graft was amiss.

THURSDAY.—Fifty Pounds for horses, &c. of all ages.—Two-mile heats.

Mr. M. Nalton's b. g. Nonpareil, by Oberon, 4 yrs, 8st. 3lb... 1 3 2 1
Mr. Robinson's b. c. Hector, 2 yrs old, 6st. 13lb. 2 4 1 2
Mr. J. Hill's b. c. by Kite, dam by Screveton, 2 yrs old, 6st. 10lb. 3 1 4 3
Mr. Shepherd's b. f. by Sir Solomon, dam by Abba Thullé, 2 yrs old, 6st. 7lb. 4 2 3

In running the fourth heat, Hector and Mr. Hill's colt bolted.—Nonpareil was sold to Major Bower after winning the first heat.—No betting.

BURTON HUNT MEETING.

(Over Lincoln Course.)

TUESDAY, April 16.—Sweepstakes of 5gs. each, for horses, &c. that had hunted four times with the Burton hounds during the last season.—Gentlemen riders in all the races.

Mr. Brett's gr. c. Ironsides (the Owner)........................ 1
Mr. Osbaldeston's b. h. Orange (the Owner)..................... 2
Mr. W. Hanson's bl. g. Wellington (Mr. Waddington)............ 3
Mr. J. Grant's ch. g. Hugh Capet (Mr. T. Grant) 4
Captain Peacock's b. g. Stamford (the Owner) 5

The Gold Cup, given by Mr. Osbaldeston, for horses, &c. that had hunted as above, carrying 11st. each.

Mr. Brett's gr. c. Ironsides (the Owner) 1 1

Mr.

Mr. Marflett's b. m. Atalanta (Mr. Osbaldeston) 5 2
Mr. W. Hanson's bl. g. Wellington (Mr. Waddington) 2 3
Four others also started, but were not placed.

Handicap Purse of 3gs. each.—One mile.
Mr. Osbaldeston's b. g. Tally-ho! by Young Laurel (the Owner) .. 1
Mr. White's b. m. Caster (Mr. Tatton Sykes)................. 2
Mr. Broughton's ch. g. Hugh Capet (Mr. T. Grant) 3
Mr. Brown's br. m. (Mr. Draper) 4

Match for 50gs.—Two miles.
Mr. C. Livrie's b. m. Lady of the Lake (Mr. T. Grant)............ 1
Mr. Beaty's b. m. Everlasting (Mr. Osbaldeston) 2

WEDNESDAY.—A Subscription Purse of 5gs. each.—Two-mile heats.
Mr. Waddington's b. h. Stripling (Mr. Brett) 3 4 1 1
Mr. Livrie's b. m. Lady Jane (Mr. T. Sykes).............. 1 3 4 2
Mr. Davis's ch. g. Makeshift, alias Tally-ho! (Mr. Osbaldeston) 4 1 3 3
Mr. T. Grant's gr. g. Jacob, by Isaac (the Owner) 2 2 2
Every heat was closely contested, and won with difficulty.

Match for 50gs.—Two miles.
Mr. Osbaldeston's b. g. Tally-ho! (the Owner)................. 1
Mr. Boughton's Warwick (Mr. T. Grant) 2

Match for 50gs.—Two miles.
Mr. R. Gibbeson's b. h. Merry Lad (Mr. T. Sykes) 1
Mr. T. Grant's bl. m. Black Joke (the Owner) 2

Match for 50gs.—Two miles.
Mr. Baker's ch. m. Annette (the Owner) 1
Master Dawson's br. poney (the Owner)......................... 2

Match for 50gs.—Two miles.
Master Dawson's br. poney (the Owner) 1
Lieut. Bevan's br. poney (the Owner)........................... 2

Match for 50gs.—Two miles.
Mr. Davis's gr. poney (Mr. Gentle Brown)....................... 1
Mr. Osbaldeston's gr. poney (the Owner) 2

Match for 50gs.—Two miles.
Mr. White's gr. g. Two Shoes (Mr. Osbaldeston) 1
Mr. Livrie's b. m. Lady of the Lake (Mr. T. Grant)............... 2

NEWMARKET CRAVEN MEETING.

MONDAY, April 15.—The Craven Stakes of 10gs. each, for all ages. Across the Flat.—Sixteen subscribers.
Duke of Rutland's ch. c. by Remembrancer, out of Fair Charlotte, 3 yrs old, 8st. (S. Chifney) 1
Lord Jersey's b. h. Langton, aged, 9st. 7lb 2
Mr. Blake's b. f. Sprightly, 2 yrs old, 5st. 10lb. 3
The following also started, but were not placed:
Sir J. Shelley's b. c. Vexation, 4 yrs old, 8st. 9lb. 0

Lord

Lord C. Somerset's b. h. Sunbeam, 5 yrs old, 9st. 1lb. 0
Mr. Astley's b. f. Elve, 3 yrs old, 8st. 0
Lord Lowther's ch. g. Æsculapius, 4 yrs old, 8st. 9lb. 0
Mr. Vansittart's b. c. Gloucester, 3 yrs old, 8st. 0
Lord Sackville's b. h. Deceiver, aged, 9st. 7lb. 0
Lord Grosvenor's bl. c. Benvolio, 4 yrs old, 8st. 9lb. 0
Mr. Watson's b. f. by Alexander the Great, bought of Mr. Goodisson, 2 yrs old, 5st. 10lb. 0
Duke of Grafton's br. c. by Walton, out of Blackberry, 2 yrs old, 5st. 10lb. 0
Sir F. Evelyn's b. c. Cassander, 3 yrs old, 8st. 0
General Gower's b. f. Donna Clara, 3 yrs old, 8st. 0
Sir F. Standish's b. c. by Young Eagle, out of a Sister to Gouty, 3 yrs old, 8st. 0

Five to 2 and 3 to 1 agst Langton, 5 to 1 against the Duke of Grafton's colt, 5 to 1 agst Glocester, 6 to 1 agst Deceiver, 6 to 1 agst Benvolio, 6 to 1 agst Donna Clara, 10 to 1 agst Cassander, and 100 to 4 against the winner.—Won cleverly.

Match for 150gs.—Two-year-Olds' Course.

Lord G. H. Cavendish's colt, by Trumpator, out of a Sister to Bang-tail, 8st. 5lb. (S. Chifney) 1
Mr. Lake's b. c. by Young Whiskey, out of Spinetta, 8st. 5lb. 2

Three to 1 on the winner.—Won quite easy.

Produce Stakes of 100gs. each, h. ft. colts, 8st. 5lb. fillies, 8st. 2lb. R. M.—Twelve subscribers.

Lord Grosvenor's b. f. Barrosa, by Vermin, out of Niké (Goodisson) 1
Sir J. Shelley's colt, by Walton, out of Julia 2
Sir F. Standish's colt, by Mr. Teazle, dam by Volunteer, out of Storace 3
Lord Grosvenor's br. f. Oliviera, by Vermin, out of Olivia 4

Seven to 2 on the Walton colt.—A good race.

Match for 100gs.—Last mile and distance of B. C.

Mr. Dundas's Philadelphia, by Washington, out of Miss Totteridge, 8st. (W. Clift) 1
Mr. Powell's Miss Jenny, by Johnny, dam by Trumpator, Highflyer, 8st. 2

Three to 1 on Miss Jenny.—Won very easy.

Match for 100gs.—Ditch-in.

Lord C. Somerset's b. h. Scorpion, by Gohanna, 6 yrs old, 6st. 7lb. (a Boy) 1
Major Wilson's ch. h. Juniper, 8st. 7lb. 2

Two to 1 on Scorpion.—Won very easy.

TUESDAY.—Sweepstakes of 100gs. each, h. ft.—Ab. M.

Duke of Rutland's b. f. Sorcery, by Sorcerer, dam by Skyscraper, 8st. 2lb. (S. Barnard) 1
General Gower's br. f. by Dick Andrews, out of a Sister to Agonistes, 8st. 2lb. 2
General Grosvenor's ch. c. Copenhagen, by Meteor, out of Lady Catherine, 7st. 5lb. 3

The

The following also started, but were not placed :
Mr. Vansittart's b. f. by Sancho, out of Junius's dam, 8st. 2lb...... 0
Lord Suffield's ch. f. by Eagle, out of a Sister to Petworth, 8st. 2lb... 0
Five to 4 agst General Gower's filly, 7 to 4 against Sorcery, and 6 to 1 agst Mr. Vansittart's filly.—Won cleverly.

Sweepstakes of 100gs. each, h. ft. colts, 8st. 7lb. fillies, 8st. 4lb.—Ditch Mile.—Three Subscribers.
Sir C. Bunbury's b. c. Rival, by Whiskey, dam by Trumpator (F. Buckle) 1
Mr. Craven's b. f. Stingtail, by Gohanna 2
Two to 1 on Rival.—Won very easy.

Match for 100gs.—Two-year-Olds' Course.
Major Wilson's bl. c. Erebus, by Young Whiskey, 8st. 7lb. (W. Clift) 1
Mr. Shakespear's ch. filly Sprite, 8st. 4lb. 2
Seven to 4 and 2 to 1 on Erebus.—Won very easy.

Match for 200gs.—Two-year-Olds' Course.
Mr. Lloyd's b. c. Macao, by Eagle, dam by Trumpator, 8st. 3lb..... 1
Mr. Norton's b. c. by Cockfighter, 8st. 3lb. 2
Five to 2 on the Cockfighter colt.—Won cleverly.

Match for 200gs.—Rowley Mile.
Sir J. Shelley's colt, by Trumpator, out of Gipsy, 8st. 3lb. (F. Buckle) 1
Lord Foley's colt, by Eagle, Darling, 8st. 3lb.................... 2
Two to 1 on the winner.

The First Class of the Oatlands Stakes of 50gs. each, h. ft.—Ditch-in. Nine Subscribers.
Mr. C. Dundas's gr. f. Witch of Endor, by Sorcerer, 3 yrs old, 7st. 2lb. (a Boy) 1
Duke of Rutland's Salvator, 4 yrs old, 8st. 4lb.................. 2
The following also started, but were not placed :
Lord Oxford's b. c. Little Preston, 4 yrs old, 7st. 10lb............ 0
Mr. Payne's b. c. Interloper, 3 yrs old, 7st. 4lb.................. 0
Lord Hinchinbrook's ch. c. Juvenal, 3 yrs old, 7st. 2lb............. 0
Lord F. Bentinck's b. c. by Eagle, out of a Sister to Chippenham, 3 yrs old, 6st. 13lb.. 0
Twelve to 5 agst Salvator, 7 to 2 agst Interloper, 5 to 1 agst Witch of Endor, 7 to 1 agst Little Preston, 7 to 1 agst Juvenal, and 8 to 1 against the Eagle colt.—A good race.

Sweepstakes of 100gs. each, h. ft.—Abingdon Mile.
Mr. Northey's colt, by Skyscraper, out of Granadilla, 8st. 5lb. received forfeit from
Mr. Neville's br. c. by Trumpator, out of Medina's dam ....pd.
Lord F. Bentinck's filly, by Beningbrough, dam by Abba Thullé....pd.

WEDNESDAY.—Sweepstakes of 200gs. each, h. ft.—Ab. Mile.
Mr. Andrew's bl. c. Trophonius, by Sorcerer, 8st. 5lb. (W. Clift) 1
Mr. Lawrell's Psyche, 8st. 2
Mr. Thornhill's Hamlet, 8st. 8lb. ....pd.
Four to 1 on Trophonius.—Won quite easy.

Sweepstakes of 100gs. each, h. ft.—Ab. Mile.
Duke of Rutland's ch. c. Momus, by Quiz, 8st. 7lb. (S. Chifney) 1

Mr. Craven's Tippity-wicket, by Waxy, 8st. 4lb. 2
Lord F. Bentinck's filly, by Young Whiskey, dam by King Fergus, 8st. 4lb. 3

Five to 2 on Momus.—Won very easy.

The Subscription Purse of 50l.—Two-year-Olds' Course.

Mr. Ladbroke's b. c. Mr. Edward, by Eagle, 3 yrs old, 8st. 7lb. (W. Arnold) 1
Sir C. Bunbury's br. c. Fair Star, 4 yrs old, 9st..................... 2
Sir F. Standish's b. c. by Young Eagle, 3 yrs old, 8st. 7lb............ 3
Mr. Lake's b. c. by Young Whiskey, out of Spinetta, 2 yrs old, 7st... 4

Three to 1 on Fair Star, and 4 to 1 agst Mr. Edward.—Won very easy.

The Second Class of the Oatlands Stakes of 50gs. each. h. ft.—Ditch-in. Eight subscribers.

Lord Oxford's br. m. Victoria, by Hambletonian, 6 yrs old, 8st. 13lb. (T. Carr) 1
Lord G. H. Cavendish's ch. c. Middlethorpe, by Shuttle, 4 yrs old, 9st. 1lb.. 2
Lord Foley's ch. c. Ball, 3 yrs old, 7st. 2lb. 3
Lord Lowther's ch. g. Æsculapius, 4 yrs old, 8st. 4lb. 4
Mr. Lake's ch. c. Breslaw, 3 yrs old, 7st. 4lb......................... 5

Six to 5 on Middlethorpe, and 5 to 2 agst Victoria.—Won quite easy.

THURSDAY.—Match for 100gs.—Beacon Course.

Mr. Vansittart's ch. h. Burleigh, by Stamford, 5 yrs old, 8st. 7lb. (S. Chifney) 1
Mr. Shakespear's Harpocrates, aged, 8st. 7lb. 2

Two to 1 on Burleigh.—Won cleverly.

Match for 50gs.—Two-year-Olds' Course.

General Grosvenor's Copenhagen, by Meteor, 7st....................... 1
Mr. Fisher's Brother to Spaniard, 8st. 13lb. 2

Six to 4 on Copenhagen.—Won quite easy.

Match for 100gs.—Abingdon Mile.

Lord Jersey's b. h. Langton, by Precipitate, aged, 8st. 4lb. (F. Buckle) 1
Lord Sackville's b. h. Deceiver, aged, 8st. 4lb. 2

Thirteen to 8 on Langton.—Won very easy.

Match for 200gs.—Two-year-Olds' Course.

Major Wilson's bl. c. Erebus, by Young Whiskey, 8st. 6lb. (W. Clift) 1
Lord G. H. Cavendish's b. c. Orange, 8st.............................. 2

Four to 1 on Erebus.—Won very easy.

Match for 200gs.—Two year-Olds' Course.

Lord G. H. Cavendish's b. c. Eccleston, by Cæsario, 8st. 5lb. 1
Lord Jersey's b. c. Antonio, 8st. 5lb. 2

Thirteen to 8 on Antonio.—A very fine race.

Produce Stakes of 100gs. each, h. ft. colts, 8st. 7lb. fillies, 8st. 4lb.—Ditch Mile.—Those by untried Stallions allowed 3lb. and out of untried Mares, 3lb. both 6lb.—Ten subscribers.

Sir F. Standish's b. c. Wellington, by Trumpator, out of Sylph (W. Clift) 1
Sir J. Shelley's filly, by Sorcerer, out of Houghton-Lass 0

Sir

Sir F. Standish's filly, by Young Eagle, out of Parisot 0

Three to 1 that one of Sir F. Standish's won.

Match. Across the Flat.—Lord Sackville staked 300 to 200gs.

Lord Sackville's ch. h. Pan, by St. George, 8st. (J. Pratt).......... 1
Mr. Shakespear's b. h. Tumbler, 8st. 7lb.......................... 2

Two to 1 on Tumbler.—A good race.

The third Class of the Oatlands Stakes of 50gs. each, h. ft.—Ditch-in. Eight subscribers.

Mr. Bouverie's b. h. Discount, by Teddy the Grinder, 5 yrs old, 8st. 7lb. (S. Chifney) 1
Lord Oxford's b. h. Poulton, 5 yrs old, 9st. 3lb.................... 2
Lord Foley's b. c. Spaniard, 4 yrs old, 9st. 6lb. 3
Mr. Blachford's ch. h. Cerberus, aged, 8st. 11lb. 4
Lord Lowther's br. m. Agnes, 5 yrs old, 8st. 3lb. 5

Three to 1 agst Poulton, 3 to 1 agst Spaniard, 4 to 1 agst Discount, 6 to 1 agst Cerberus, and 8 to 1 agst Agnes.—Won cleverly.

Lord Grosvenor's br. f. Oliviera, by Vermin, received forfeit from Lord Rous's Charm, by Sorcerer, 8st. 4lb. each, D. M. 200gs. h. ft.

FRIDAY.—Sweepstakes of 50gs. each.—Two-year-Olds' Course.

Lord C. Somerset's b. h. Sunbeam, by Meteor, 5 yrs old, 9st. 4lb. (T. Goodisson) 1
Lord Sackville's b. h. Wood-Dæmon, 5 yrs old, 8st. 9lb............. 2
Lord F. Bentinck's filly, by Young Whiskey, dam by King Fergus, 3 yrs old, 5st.. 3

Two to 1 agst Sunbeam.

Match for 300gs.—Beacon Course.

Mr. Vansittart's ch. h. Burleigh, by Stamford, 5 yrs old, 8st. 4lb. (S. Chifney) 1
Lord Oxford's br. m. Victoria, 6 yrs old, 8st. 6lb.................. 2

Two to 1 on Victoria.—Won easy.

Match for 100gs.—Two-year-Olds' Course.

Sir J. Shelley's b. c. Vexation, by Waxy, 4 yrs, 8st. 10lb. (F. Buckle) 1
Lord Sackville's ch. c. Ringdove, 3 yrs old, 7st. 9lb................ 2

Two to 1 on Vexation.

Match for 200gs.—Rowley Mile.

Mr. Shakespear's b. h. Judas, (late Chester) by Sir Peter, 5 yrs old, 8st. 7lb. (F. Buckle) 1
Duke of Grafton's br. f. Joke, 2 yrs old, 4st. 7lb. 2

Two to 1 on Joke.

The Subscription Purse of 50l. for all ages.—Ditch Mile.

Lord Darlington's b. c. by Eagle, out of Flighty's dam, 3 yrs old, 8st. 5lb. (S Chifney) 1
Lord Foley's b. c. Illumination, 4 yrs old, 8st. 13lb................ 2

The following also started, but were not placed:

Sir J Shelley's ch. f. Mockbird, by Popinjay, 2 yrs old, 6st. 7lb. 0
Lord F. Bentinck's b. c. by Eagle, 3 yrs old, 8st. 5lb................ 0
General Gower's ch. c. by Bobtail, 2 yrs old, 6st. 7lb. 0
Mr. Lake's gr. c. Schaw Allum, 3 yrs old, 8st. 5lb.................. 0

Mr. Norton's b. c. by Cockfighter, 2 yrs old, 6st. 7lb. 0
Mr. Northey's bl. c. by Skyscraper, 2 yrs old, 6st. 7lb............. 0
Seven to 4 agst Mockbird, and 3 to 1 agst the winner.—Mr. Northey's colt broke a blood-vessel, and died in running.

Lord Sackville's Wood-Dæmon, by Lop, 8st. 8lb. received 75gs. from Lord Oxford's Little Preston, 8st. 2lb. Across the Flat, 100gs.

Major Wilson's ch. f. by Whiskey, dam by Highflyer, out of Teucer's dam, received 30gs. from Lord Suffield's ch. f. by Eagle, out of a Sister to Petworth, 8st. 4lb. each, Ab. Mile, 100gs. h. ft.

SATURDAY.—Sweepstakes of 100gs. each, h. ft.—T. M. M.
Mr. Wilson's Wizard, 8st. 1
Lord Foley's Spaniard, 9st.................................. 2
Lord Oxford's Little Preston, 7st. 4lb. 3
Mr. Lake's Britannia, 8st. 5lb. 4
Four to 1 agst Wizard, 6 to 4 on Spaniard.

Mr. Craven's Tippity-wicket, 8st. 4lb. beat General Grosvenor's Copenhagen, 8st. 7lb. D. M. 50gs. h. ft.—Even betting.

CATTERICK-BRIDGE MEETING, YORKSHIRE.

WEDNESDAY, April 17.——The Craven Stakes of 10gs. each, for all ages.—One mile and a quarter.—Seven subscribers.
Mr. F. Duncombe's ch. m. Laurel-Leaf, by Stamford, 5 yrs old, 8st. 12lb. (J. Jackson) 1
Mr. G. Crompton's ch. f. Margaret, by Hambletonian, 2 yrs, 5st. 7lb. 2
Duke of Leeds's ch. c. Swiftsure, 4 yrs old, 8st. 9lb. 3
Lord Queensberry's b. g. Royal Prince, 4 yrs old, 8st. 9lb........... 4
Sir J. Lawson's b. f. Ferret, 2 yrs old, 5st. 7lb.................... 5
Sir D. H. Blair's ch. c. by John Bull, dam by Overton, 3 yrs old, 7st. 11lb.. 6
Even betting on Laurel-Leaf, 6 to 4 agst Royal Prince, and 3 to 1 agst Margaret.—Won by half a length.

The Produce Stakes of 25gs. each, h. ft. colts, 8st. 3lb. fillies, 8st.—Two miles.—Nine subscribers.
Mr. Dinsdale's b. c. John Hutchinson, by Beningbrough, dam by Drone (B. Smith) 1
Mr. Baillie's b. c. by Cockfighter, dam by Delpini (W. Peirse)...... 2
Mr. Riddell's b. c. X, Y, Z, by Haphazard, dam by Spadille (G. Lowrey) 3
Even betting on X, Y, Z, 6 to 4 agst Mr. Baillie's colt, and high odds agst John Hutchinson.—X, Y, Z, bolted.

Fifty Pounds for horses, &c.—Two-mile heats.
Mr. Ridley's br. c. Souvenir, by Remembrancer, 3 yrs old, 8st. 4lb. (J. Jackson).. 4 1 1
Mr. R. Hutchinson's b. g. by Stride, 4 yrs old, 8st. 11lb. 1 4 2
Mr. F. Jordan's b. g. by Delpini, 2 yrs old, 6st. 11lb............ 3 5 3
Mr. Bulmer's br. f. Palmflower, 2 yrs old, 6st. 11lb. .... 5 3 dis
Mr. Riddell's ch. c. by Shuttle, dam by Star, 2 yrs old, 6st. 11lb. 2 2 dr.
Six to 4 agst Souvenir, and 2 to 1 agst Mr. Riddell's colt; after the first heat,

heat, even betting on Mr. Hutchinson's colt; after the second heat, 6 to 4 on Souvenir.—Won easy.

THURSDAY.—The Old Stakes of 10gs. each; colts, 8st. 3lb. fillies, 8st.—Two miles.—Fifteen subscribers.

Mr. T. Duncombe's b. c. Cottager, by Hambletonian (J. Jackson) .. 1
Mr. Jacques's br. c. Merryfield, by Cockfighter, dam by Star (W. Peirse) 2
Sir G. Armytage's b. c. Speculator, by Chance 3
Mr. Riddle's b. c. Zachariah, dam by Spadille 4
Sir C. Douglas's b. c. by Delpini, dam by Weasel 5
Lord Strathmore's ch. c. by Warter, dam by Pipator 6
Mr. Jadis's ch. c. by Lenox, dam by Mentor 7
Mr. Barrett's b. c. Danby, by L'Orient (fell) 8

Even betting on Cottager.—An uncommon fine race, and won by a neck.

Sweepstakes of 20gs. each, for fillies, 8st.—One mile and a half.—Five subscribers.

Mr. T. Peirse's bay, Variety, by Hyacinthus, out of a Sister to Fanny (W. Peirse) 1
Lord Dundas's grey, by L'Orient, dam by Delpini 2

Five to 4 on Lord Dundas's filly, who bolted.

Sweepstakes of 20gs. each, for horses, &c.—Two miles.

Mr. T. Duncombe's ch. m. Laurel-Leaf, by Stamford, 5 yrs old, 8st. 7lb. (J. Jackson) 1
Mr. Harrison's ch. c. Yoxford, 4 yrs old, 8st. 2

Ten to 1 on Laurel-Leaf.—Won easy.

The Yearling Stakes of 20gs. each, colts, 8st. 3lb. fillies, 8st.—One mile. Four subscribers.

Mr. Barrett's b. f. by Delpini, dam by Dart (B. Smith) 1
Mr. Brandling's colt, by Brown-Bread, out of Little Fanny's dam, (J. Jackson) 2
Mr. G. Linton's br. c. Zisca, by Stamford 3
Duke of Leeds's b. f. Miss Andrews, by Dick Andrews 4

Six to 4 agst Mr. Brandling's colt, and 7 to 4 agst Mr. Barrett's filly. One of the finest races ever run.

PYTCHLEY-HUNT MEETING.

A Sweepstakes of 5gs. each for hunters, the best of three heats, twice round the course, 12st. each.—Fourteen subscribers.

Mr. Jones's Bang-Up, by Brutus	1	1
Mr. Lenton's Black Prince	4	2
Mr. Bromwich's g. g. Abraham Newland	2	3
Mr. Manning's brown gelding	5	4
Mr. Cooch's bay colt	3	dr.
Mr. Wilson's bay horse	dis.	

Subscription Purse of 50gs. for hacks.—Once round the Course.

Mr. Pywell's Trimmer 2 1 1

Mr.

Mr. Brown's Doubtful	1	2	2
Mr. Fascutt's bay mare	3	3	dr.
Mr. Wilson's bay horse	4	4	dr.
Mr. Earle's bay mare	dis.		
Mr. George's brown gelding	dis.		

NORBROOK MEETING.

WEDNESDAY, April 3.—A Gold Cup, value 100gs. the surplus in specie, a subscription of 10gs. each, for horses the property of the Members of Sir Thomas Mostyn's Hunt, rode by Members of the Hunt, 13st.—Three miles.

Mr. Harrison's ch. g. Barleycorn, 6 yrs old	1
Mr. Boldero's b. h. by Lance, 5 yrs old	2
Mr. Cope's ch. h. 5 yrs old, bought of Lord Elgin	3

Won by half a neck.

A Cup value 10gs. with 40gs. in specie, and 10gs. to the owner of the second horse, for horses the property of Farmers resident within the limits of the Hunt.—To be rode by farmers.—Two-mile heats.

Mr. Hitchcock's ch. g. Roscius, 4 yrs old	1	1
Mr. Lovill's b. g. 3 yrs old	2	2
Mr. Iven's br. f. by Vespasian, 4 yrs old	3	3
Mr. Coles's b. g. by King Fergus, aged	4	dr.

A Sweepstakes of 5gs. each, for horses the property of, and to be rode by Members of the Hunt; 13st. Mile heats.

Mr. Harrrison's ch. g. Adagio, aged	1	1
Mr. Newnham's br. h. Lag-Last, 5 yrs old	2	2

Two very good heats; first won by half a neck.

RACING INTELLIGENCE EXTRA.

OXFORD MEETING, 1811.

FIRST DAY.—The Gold Cup, value 100gs. a Subscription by twenty-one Subscribers of 10gs. each, the surplus to be paid to the winner in specie; four-year-olds, 7st. 7lb. five-year-olds, 8st. 7lb. six-year-olds, 9st. and aged, 9st. 4lb.—Four miles.

Mr. Fane names Farmington, by Sorcerer, 4 yrs old.
Mr. Burton names Mr. West's b. f. by Totteridge, dam by Escape, 4 yrs old.
Mr. Stratten names Mr. Goddard's Cambric, 4 yrs old.
Mr. Dashwood names a gr. c. by Remembrancer, dam by Delpini, out of Tuberose, 4 yrs old.
Lord Abingdon's Thrasher, by Dotterell, 4 yrs old.
Mr. Langton names Mr. J. Stevens's Hopeless, (late Little Jack), by Boaster, 4 yrs old.

Sir

Sir C. Bishop names Mr. F. Craven's Jannette, 4 yrs old.
Mr. Lockhart names Mr. J. Dilly's ch. f. Barbara, 4 yrs old.
Mr. Lowndes names Mr. C. Dundas's Witch of Endor, 4 yrs old.
Lord Lowther's br. g. Plato, Brother to Æsculapius, 4 yrs old.
Duke of Marlborough names Windsor, 5 yrs old.
Mr. Whitmore's b. h. Glassblower, 5 yrs old.
Mr. Bowles names Lancaster, 5 yrs old.
Lord Lowther's br. g. Loiterer, 5 yrs old.
Lord Lowther's ch. h. Æsculapius, 5 yrs old.
Marquis of Ely names Lord Oxford's Poulton, 6 yrs old.
Mr. Bishop names Sunbeam, 6 yrs old.
Lord C. H. Somerset's b. h. Scorpion, 6 yrs old.
Lord Oxford's br. m. Victoria, aged.
Lord F. Spencer names Grimaldi, aged.
Lord Temple names Rumbo, by Whiskey, aged.

ASCOT-HEATH MEETING, 1811.

FIRST Day.—Sweepstakes of 100gs. each, h. ft. for three-years-old colts, 8st. 7lb. fillies, 8st. 3lb.—The New Mile.—The winner of the Derby or Oaks to carry 3lb. extra.

H. R. H. the Duke of York's ch. c. Rubicon, Brother to Granicus, by Sorcerer,
Sir J. Shelley's br. filly, by Sorcerer, out of Houghton-Lass.
Sir J. Shelley's bay colt, by Walton, out of Julia.
Mr. Northey's filly, by Gamenut, out of Dandelion.
Sir C. Bunbury's bay colt, by Sorcerer, out of Amelia.
Colonel Childers's bay colt, by Stamford, out of Gawkey.
Lord G. H. Cavendish's br. c. (dead) by Trumpator, out of Ducat's dam.
Lord Kinnaird's colt, by Eagle—Justice, out of Parsley.
Mr. Lake's colt, by Sorcerer, out of Oatlands' Sister.
Mr. Lake's ch. filly, by Giles, out of a Sister to Nitre.
Sir F. Standish's bay colt, by Trumpator, out of Sylph.
Lord Jersey's bay colt, by Sir Peter, out of Trumpetta.

WEDNESDAY, June 12.—The Swinley Stakes of 25gs. each, 15 ft. for three-year-olds, 7st. 3lb. and four-year-olds, 8st. 10lb. fillies allowed 3lb.—The last Mile and half.

H. R. H. the Duke of York's ch. c. Breslaw, 4 yrs old.
Lord Lowther's ch. c. Golden Fleece, 3 yrs old.
Captain H Vyse's b. c. Bellator, by Cheshire Cheese, 3 yrs old.
Mr. Ladbroke's ch. c. Hamlet, 3 yrs old.
Mr. Blake's bl. filly, Queen of Sheba, 4 yrs old.

Sweepstakes of 20gs. each, for three-year-olds, 6st. 7lb. four-year-olds, 7st. 12lb. five-year-olds, 8st. 7lb. six and aged, 8st. 12lb.—Mares allowed 3lb.—About two miles.

Duke of York's bl. filly, Gramarie, by Sorcerer, 4 yrs old.
Lord Egremont's b. c. by Gohanna, out of Carthage, 4 yrs old.

Lord

Lord Somerset's Julian, by Remembrancer, 4 yrs old.
Lord Lowther's br. g. Plato, by Stamford, 4 yrs old.
Mr. Ladbroke named Mr. Milton's ch. horse, by Teddy, out of Slamerkin, 6 yrs old.
Mr. Forth's b. filly, by Walton, dam by Javelin, 3 yrs old.

THURSDAY.—The Gold Cup, value 100gs. a Subscription of 20gs. each, the surplus to be paid to the winner (except the stake of the second).—Two miles and a half.
Duke of York's bl. filly Gramarie, 4 yrs old, 7st. 13lb.
Duke of York named ch. f. Jannette, 4 yrs old, 7st. 13lb.
Lord Egremont's b. c. out of Carthage, 4 yrs old, 8st. 2lb.
Lord Lowther's ch. c. Golden Fleece, 3 yrs old, 6st. 10lb.
Lord Lowther's gr. horse Lichfield, aged, 9st. 3lb.
Mr. Ashmole's b. h. Smallhopes, 5 yrs old, 8st. 12lb.
Mr. Ladbroke's br. g. Guardy, 6 yrs old, 9st. 3lb.
Mr. Forth's br. colt Earle, by Beningbrough, 4 yrs old, 8st. 2lb.
Mr. Batson's ch. m. Gift, 6 yrs old, 9st.

FRIDAY.—Sweepstakes of 30gs. each, 20 ft.—The Old Mile.
Duke of York's b. f. Sagana, 4 yrs old, 8st. 7lb.
Lord Lowther's br. g. Loiterer, 5 yrs old, 9st. 4lb.
Captain H. Vyse's b. c. Ballator, 3 yrs old, 7st. 7lb.
Mr. Ladbroke's b. c. Mr. Edward, 4 yrs old, 8st. 10lb.
Mr. Milton's br. h. Shakespear, 5 yrs old, 9st. 4lb.
Mr. Forth's br. h. Askrigg, 5 yrs old, 9st. 4lb.

Sweepstakes of 30gs. each, 20 ft. for two-year-old colts, 8st. 5lb. fillies, 8st. 2lb.—A winner of a Stakes to carry 3lb. extra.—Two-year-Olds' Course.
Duke of York's colt, by Haphazard, out of Rosabella's dam.
Captain H. Vyse's b. f. Helen, by Whiskey, out of Brown Justice.
Captain H. Vyse's br. c. Orion, by Totteridge, out of Orangeade.
Lord Lowther's br. f. by Eagle—Trumpator—Marc Antony.
Mr. Ashmole's br. f. by Totteridge, bought of Mr. J. Day.
Mr. Ladbroke's b. f. by Gohanna, dam by Sir Peter.
Mr. Forth's b. c. by Sancho, out of Driver's dam.
Mr. Sadler's ch. c. by Sir Oliver, out of Farmington's dam.

General Gower's Donna Clara, 8st. 7lb. against Mr. C. Dundas's Witch of Endor, 8st. the New Mile, 100gs. h. ft.

Last Day.—Mr. Lake's b. c. by Giles, out of Deceit, against Sir J. Shelley's b. c. by Walton, out of Julia, 8st. each; the New Mile, 200gs. h. ft.

Lord Jersey's colt, by Walton, out of Coarse Mary, 8st. 7lb. against Mr. Northey's filly, by Gamenut, out of Dandelion, 8st. 3lb. the Last Mile, 100gs. h. ft.

Sweepstakes of 100gs. each.—The Last Mile.
Lord Jersey's colt, by Walton, out of Coarse Mary, 8st. 8lb.
Mr. Northey's Miss Gayton, Sister to Woodcutter, 8st. 2lb.
Mr. Lake's ch. f. by Giles, out of a Sister to Nitre, 8st. 2lb.

DURHAM MEETING.

WEDNESDAY, April 24.—The Trial Stakes of 20gs. each, for colts rising two years old, 8st.—Once round the Course.

Mr. R. Dunsley's ch. c. by Stripling, dam by Abba Thullé, out of Barnaby's dam (J. Garbutt) 1
Sir H. T. Vane's b. c. by Shuttle, dam by Drone 2
Sir W. Gerard's b. c. by Windle, out of Lady Sarah .... pd.

Two to 1 on the Stripling colt.—Won by half a length.

Sweepstakes of 10gs. each, with 20gs. added, for colts rising three years old, 8st. 5lb. fillies, 8st. 2lb.—Two miles.—Seven subscribers.

Mr. W. Wilson's ch. c. Camerton, by Hambletonian, dam by Precipitate (R. Johnson) 1
Mr. J. Lonsdale's b. c. by Remembrancer, dam by Drone, out of Contessina (B. Smith) 2
Mr. Ridley's ch. f. by Sorcerer, out of Tooee 3
Sir H. T. Vane's b. c. by Hambletonian, dam by Drone 4
Mr. R. Shafto's b. c. by Remembrancer, out of Whitworth's dam 5

Six to 4 agst Camerton, 5 to 2 agst Mr. Lonsdale's colt, 3 to 1 against Mr. Ridley's colt, and 5 to 1 against Sir H. T. Vane's colt.—Won by a length.

THURSDAY.—The Gold Cup, value 100gs. with 30gs. in specie, for all ages.—Three miles.—Ages as in May.

Mr. T. Duncombe's ch. m. Laurel-Leaf, by Stamford, 6 yrs old, 8st. 11lb. (J. Jackson) 1
Sir H T. Vane's b. c. by Shuttle, 4 yrs old, 8st. (G. Franks) 2
Lord Montgomerie's Rover, 5 yrs old, 8st. 10lb. 3
Mr. Norton's ch. c. Reflection, 4 yrs old, 8st. 4
Mr. Baillie's br. m. Penelope, 5 yrs old, 8st. 7lb. 5
Mr. Storey's b. c. by Cardinal, 4 yrs old, 8st. 6

Six to 4 on Laurel-Leaf, 3 to 1 agst the Shuttle colt, 3 to 1 agst Rover, 5 to 1 agst Penelope, and 6 to 1 agst Reflection. A very fine race, and won by a neck.—Jackson rode in a very superior style.

The Lambton-Hunt Stakes of 5gs. each, for hunters carrying 12st.—Two-mile heats.—Ten subscribers.

General Seddon's br. m. Spitfire, by Archduke 1 1
Captain St. Paul's b. g. Contest, by Honeycomb 4 2 1
Mr. Lyon's b. g. Regent, by Emperor 2 3 2
Mr. Shafto's ch. g. General Graham, by Patriot 3 5 3
Mr. Lambton's gr. m. Louisa, by Ticket .... 6 4 dr.
Sir C. Loraine's ch. m. Manœuvre, by Ploughboy .... 5 6 dr.

Two to 1 on Spitfire.—This race was disputed, which occasioned the third heat, but was afterwards decided in favour of Spitfire.—Won very easy.

FRIDAY.—Seventy Pounds for maiden horses, &c. of all ages.—Two-mile heats.

Mr. W. Wilson's b. c. Camerton, by Hambletonian, 2 yrs old, 7st. (R. Johnson) 1 1
Mr. Kaye's ch. c. by Sir Oliver, 2 yrs old, 7st. 0 2

Mr. Harrison's ch. c. Yoxford, 3 yrs old, 8st. 4lb. 0 3
Mr. Hutchinson's b. g. Coalviewer, by Stride, 4 yrs old, 8st. 10lb. 0 4
Mr. Shepherd's b. f. Spider, by Sir Solomon, 2 yrs old, 7st........ 0 5
Mr. Barrett's b. c. Danby, 2 yrs old, 7st. 3 6
Mr. Baillie's b. f. Keepsake, 2 yrs old, 7st. 2 7
Mr. Lyon's b. g. by Horatio, aged, 9st. 4 8
Mr. Riddell's ch. c. by Shuttle, 2 yrs old, 7st. (bolted) .... dis.

Five to 4 on Camerton, and 3 to 1 agst Danby; after the heat, 6 to 4 on Camerton.—Won very easy.

SATURDAY.—Seventy Pounds for all ages.—Two-mile heats.

Sir H. T. Vane's b. c. by Shuttle, 3 yrs old, 8st. (G. Franks) 1 1
Mr. Ridley's br. c. Souvenir, 3 yrs old, 8st. .... 2 dr.
Mr. Shepherd's b. f. Spider, 2 yrs old, 6st. 12lb. ....dis.

Three to 1 on the winner.—Won very easy.

Sweepstakes of 7gs. each, for hunters not thorough bred.—Two miles. Seven subscribers.

General Seddon's br. m. Spitfire, by Archduke, aged, 12st. 2lb. (Mr. Tatton Sykes) 1
Mr. Smith's b. g. Metiscus, by St. George, aged, 12st. (Mr. F. Hartley) 2
Mr. Lakeland's br. c. by Sir Charles, dam by Sir Peter, 10st. 10lb. (Mr. T. Shafto) 3
Captain Bastard's gr. g. by Delpini, aged, 12st. 3lb. (Mr. Trafford) .. 4

Three and 4 to 1 on Spitfire.—A very severe race, and won by a length.

NEWMARKET FIRST SPRING MEETING.

(When any part of this Meeting falls in May, the horses, &c. are considered, with respect to their ages, as if it had taken place in April.)

MONDAY, April 29.——Match for 100gs.—Last mile of Beacon Course.

Mr. M'Namara's br. g. Diablo, by Kill-Devil, 8st. 4lb. (W. Wilkinson) 1
Mr. Craven's gr. g. Dragsman, 8st. 4lb. 2

Four to 1 on the winner.—Won quite easy.

Match for 100gs.—Abingdon Mile.

Mr. Vansittart's b. f. by Sancho, out of Junius's dam, 8st. 5lb. (S. Chifney) 1
Lord Sackville's colt, by Dick Andrews, out of Seafowl, 8st. 5lb..... 2

Five to 2 on Lord Sackville's colt.—Won easy.

Sweepstakes of 100gs. each, h. ft. colts, 8st. 5lb. and fillies, 8st. 2lb.—Two-year-Olds' Course.

Major Wilson's b. c. by Walton, dam by Trumpator (W. Clift) 1
Lord Suffield's ch. f. by Eagle, out of a Sister to Petworth 2
Mr. Neville's br. c. by Trumpator ....pd.

Two to 1 on Lord Suffield's filly.—Won easy.

Match

Match for 200gs.—Abingdon Mile.

Mr. Shakespear's br. h. Chester, by Sir Peter, 5 yrs old, 8st. 7lb. (S. Chifney) 1

Lord Jersey's b. h. Langton, aged, 8st. 8lb. 2

Two to 1 on Langton.—Won easy.

Match for 100gs.—Across the Flat.

Mr. Andrew's b. h. Discount, by Teddy the Grinder, 5 yrs old, 9st. (S. Chifney) 1

Lord Oxford's b. f. Morgiana, 3 yrs old, 8st. 2lb. 2

Two to 1 on Discount.—Won easy.

Match for 200gs.—Across the Flat.

Lord Foley's b. h. Spaniard, by Young Drone, 8st. 2lb. (W. Clift) . . 1

Major Wilson's ch. h. Juniper, 8st. 2lb. 2

Even betting.—Won easy.

Sweepstakes of 25gs. each, 8st. 4lb. each.—Two-year-Olds' Course.

Sir J. Shelley's ch. f. Mockbird, by Popinjay, dam by Precipitate (F. Buckle) 1

Mr. Craven's ch. f. Tippity-wicket, by Waxy 2

Duke of Grafton's br. f. Joke, by Waxy 3

Five to 4 on Joke, and 4 to 1 agst Mockbird.

Sweepstakes of 100gs. each, h. ft.—Beacon Course.—Six subscribers.

Mr. Vansittart's ch. h. Burleigh, by Stamford, 5 yrs old, 8st. 10lb. (S. Chifney) 1

Mr. Ladbroke's br. h. Guardy, 5 yrs old, 8st. 3lb. 2

Mr. Batson's ch. m. Gift, 5 yrs old, 8st. 9lb. 3

Mr. Forth's br. h. Bacchanal, 6 yrs old, 8st. 8lb. 4

Eleven to 8 on Burleigh, and 7 to 2 agst Guardy.—Won quite easy.

Match for 200gs.—Ditch-in.

Lord G. H. Cavendish's ch. c. Middlethorpe, by Shuttle, 8st. 4lb. (S. Chifney) 1

Mr. Shakespear's b. h. Tumbler, 8st. 8lb. 2

Eleven to 10 on Tumbler.—Won easy.

Lord F. Bentinck's b. c. Pleasant, by Eagle, 8st. 13lb. received 20gs. from Gen. Grosvenor's Copenhagen, 7st. R. M. 100gs. h. ft.

Lord C. Somerset's Scorpion, by Gohanna, 8st. received forfeit from Major Wilson's Erebus, 8st. 7lb. Ab. M. 100gs. h. ft.

TUESDAY.—Match for 100gs.—Abingdon Mile.

Lord Rous's gr. f. Charm, by Sorcerer, 8st. 4lb. (W. Clift) 1

Mr. Vansittart's ch. c. by Teddy, out of Glauvina, 8st. 3lb. 2

Five and 6 to 4 on Charm.—Won very easy.

The Claret Stakes of 200gs. each, h. ft. colts, 8st. 7lb. fillies, 8st. 2lb. Ditch-in.—Nine subscribers.—The owner of the second withdrew his Stake.

Mr. Payne's b. c. Crispin, by Waxy, out of Tarantula (F. Buckle) . . 1

Sir W. Gerard's b. f. Oriana, by Beningbrough 2

Lord G. H. Cavendish's b. c. Eccleston, by Cæsario 3

Mr. Vansittart's gr. c. Treasurer, by Stamford 4

Lord Foley's b. f. Pirouette, by Young Eagle 5
Lord Kinnaird's ch. c. The Dandy, by Gohanna 6
Three to 1 against Pirouette, 7 to 2 agst Oriana, 7 to 2 agst Treasurer, 9 to 2 agst Eccleston, 7 to 1 agst The Dandy, and 100 to 8 against Crispin, who got about seventy yards at starting, or it is said that Oriana would have won.

Fifty Pounds by Subscription for four-year-olds and upwards.—The last three miles of B. C.

Lord Grosvenor's br. h. Eaton, by Sir Peter, 6 yrs old, 8st. 7lb. (F. Buckle) 1
Duke of Grafton's b. c. Pope, 4 yrs old, 7st. 9lb. 2
Ten to 6 on Eaton.—Won quite easy.

The 2000gs. Stakes, a Subscription of 100gs. each, h. ft. colts, 8st. 5lb. fillies, 8st. 2lb.—R. M.—Twenty-three subscribers.

Mr. Andrew's bl. c. Trophonius, by Sorcerer, dam by Dungannon, out of Flirtilla (S. Barnard) 1
Lord Grosvenor's br. f. Barrosa, by Vermin 2
Mr. Elwes's ch. c. Magus, by Sorcerer, out of Annette 3
Lord Darlington's b. c. by Haphazard, out of Æthe 4
The following also started, but were not placed:
Lord Grosvenor's b. c. Aspern, by Vermin 0
Lord Grosvenor's br. f. Oliviera, by Vermin 0
Sir C. Bunbury's br. c. by Sorcerer, out of Amelia 0
Mr. Shakespear's b. c. Jolter, by Trumpator 0
Mr. T. Duncombe's ch. c. Cameo, by Chance 0
Mr. Clove's b. c. by Beningbrough 0
Mr. Ladbroke's b. c. Schoolboy, by Coriander 0
Five to 2 agst Trophonius, 7 to 2 agst Jolter, 5 to 1 agst Schoolboy, 5 to 1 agst Barrosa.—Won easy.

The King's Plate of 100gs. for mares of all ages.—The last three miles of B. C.

Mr. Dundas's grey, Witch of Endor, by Sorcerer, 3 yrs old, 8st. 4lb. (W. Clift) 1
Duke of Grafton's bay, Pledge, 3 yrs old, 8st. 4lb. 2
Lord Stawell's brown, Bess, 4 yrs old, 9st. 4lb. 3
Five to 4 on Pledge.—A good race.

Sweepstakes of 100gs. each, h. ft. colts, 8st. 5lb. and fillies, 8st. 2lb.—R. M.—Thirteen subscribers.

Lord Darlington's b. c. by Haphazard, out of Æthe (S. Chifney) .. 1
General Gower's b. c. by Walton, out of Currycomb's dam 2
Sir F. Standish's bl. c. Wellington, by Trumpator 3
Six to 4 on Wellington, 11 to 5 agst Gen. Gower's colt, and the winner was not named.—Won easy.

Match for 50gs.—Ditch Mile.

Major Wilson's b. f. by Sorcerer, 8st. (W. Clift) 1
Lord Lowther's br. h. Norval, 8st. 2

Mr. Payne's b. f. by Gohanna, out of a Sister to Chester, received forfeit from Lord F. Bentinck's filly, by Beningbrough, dam by Abba Thullé, 8st. 5lb. each, Ab. M. 100gs. h. ft.

Mr.

Mr. M'Namara's Diablo, by Kill-Devil, received forfeit from Mr. Powell's Vera, by Young Overton, 8st. 4lb. each, Two-year-Olds' Course, 100gs. h. ft.

WEDNESDAY.—Fifty Pounds by Subscription, for horses, &c.—Beacon Course.

Duke of Grafton's b. c. Pope, by Waxy, 4 yrs old, 8st. 11lb. (T. Goodisson) 1
Lord Sackville's ch. c. Ringdove, 3 yrs old, 7st. 5lb. 2
Lord Darlington's b. c. by Sir Peter, 3 yrs old, 7st. 5lb. 3

Three and 4 to 1 on Pope.—Won quite easy.

Match for 50gs.—Abingdon Mile.

Mr. Howorth's b. h. Invalid, by Buzzard, 6 yrs old, 8st. 7lb. (S. Barnard) 1
Lord Grosvenor's bl. c. Benvolio, 4 yrs old, 8st. 2

Six and 7 to 4 on Invalid.—Won very easy.

Sweepstakes of 200gs. each, h. ft. colts, 8st. 7lb. and fillies, 8st. 3lb.—Across the Flat.—Seven subscribers.

Mr. Ladbroke's b. c. Hephestion, by Alexander, (W. Arnold) 1
Lord Jersey's bl. c. by Sorcerer, out of Coarse Mary 2
Mr. Lake's bl. f. Gramarie, by Sorcerer 3

Six to 4 on Hephestion.—Won quite easy.

The Port Stakes of 100gs. each, h. ft. colts, 8st. 7lb. fillies, 8st. 4lb.—Two middle miles of B. C.—The owner of the second withdrew his Stake.—Five subscribers.

Mr. Wilson's b. c. Oporto, Brother to Sir David, by Trumpator (F. Buckle) 1
Gen. Gower's b. f. Donna Clara, by Cæsario 2
Lord G. H. Cavendish's b. c. Orange, by Waxy 3
Lord F. Bentinck's b. c. Pheasant, by Eagle 4

Even betting on the Brother to Sir David, and 7 to 4 agst Donna Clara. Won very easy.

The Newmarket Stakes of 50gs. each, h. ft. colts, 8st. 7lb. fillies, 8st. 2lb.—Ditch Mile.—Twenty-one subscribers.

Mr. Andrew's bl. c. Trophonius, by Sorcerer (S. Barnard) 1
Lord G. H. Cavendish's br. c. by Trumpator, out of a Sister to Bang-tail 2
Duke of Rutland's b. f. Sorcery, by Sorcerer 3
Sir C. Bunbury's b. c. Rival, by Whiskey, dam by Trumpator, out of Orange-Bud 4

The following also started, but were not placed:

Lord Grosvenor's b. f. Barrosa, by Vermin 0
Sir F. Standish's b. c. by Mr. Teazle, dam by Volunteer 0
Mr. Lloyd's b. c. Macao, by Eagle 0

Even betting on Trophonius, and 3 to 1 against Sir C. Bunbury's colt.—Won easy.

Match for 100gs.—Across the Flat.

Duke of Rutland's ch. c. Momus, by Quiz, 8st. 5lb. (S. Chifney) 1

General

General Grosvenor's ch. c. Copenhagen, 7st. 13lb. 2
Seven to 4 on Momus.—Won quite easy.

Match for 100gs.—Two-year-Olds' Course.
Lord F. Bentinck's b. c. Asmodeus, by Eagle, 3 yrs old, 8st. 9lb. (T. Goodisson) 1
Duke of Grafton's br. c. Norval, by Walton, 2 yrs old, 6st. 4lb. 2
Six to 4 on Norval.—Won easy.

Match for 100gs.—Abingdon Mile.
Mr. Shakespear's b. h. Tumbler, by Trumpator, 8st. (F. Buckle) 1
Major Wilson's ch. h. Juniper, 8st. 3lb. 2
Even betting.—Won very easy.

Match for 100gs.—Last three miles of B. C.
Lord C. H. Somerset's b. h. Sunbeam, by Meteor, 8st. 5lb. (T. Goodisson) 1
Lord Kinnaird's ch. h. Mr. Gundy, 8st. 2
Two to 1 on Sunbeam.—Won quite easy.

Mr. Shakespear's Chester, by Sir Peter, received 75gs. from Major Wilson's Erebus, 8st. each, Two-year-Olds' Course, 100gs.

THURSDAY.—Match for 200gs.—Ditch-in.
Lord Oxford's br. m. Victoria, by Hambletonian, 6 yrs old, 8st. 4lb. (T. Carr) 1
Lord Sackville's ch. h. Pan, 5 yrs old, 8st. 7lb. 2
Six to 4 on Pan.—Won very easy.

Match for 200gs.—Abingdon Mile.
Sir J. Shelley's br. f. Circe, by Sorcerer, out of Houghton-Lass, 8st. 4lb. (F. Buckle) 1
Mr. Payne's filly, by Gohanna, out of a Sister to Chester, 8st. 4lb. . . 2
Two to 1 on Circe.—Won very easy.

Sweepstakes of 100gs. each, h. ft. colts, 8st. 5lb. and fillies, 8st. 2lb.—Two-year-Olds' Course.
Mr. Lawrell's br. f. Psyché, by Young Whiskey, dam by Trumpator (S. Chifney) 1
Mr. Thornhill's b. c. by Beningbrough, dam by Pot8o's, out of Winnifred 2
Mr. Ladbroke's ch. c. Hamlet . . . . pd.
Six to 4 on Mr. Thornhill's colt.—Won very easy.

Match for 100gs.—Two-year-Olds' Course.
Major Wilson's bl. c. Erebus, by Young Whiskey, 3 yrs old, 8st. (W. Clift) 1
Lord Lowther's Bramble, 5 yrs old, 7st. 7lb. 2
Six to 5 on Erebus.—Won easy.

Sweepstakes of 100gs. each, h. ft.—Rowley Mile.—Four subscribers.
Sir J. Shelley's br. f. Circe, by Sorcerer, 8st. 3lb. (F. Buckle) 1
Mr. Watson's b. f. Riddle, by Sorcerer, out of Ænigma, 8st. 3lb. 2
Six to 4 on Mr. Watson's filly.—Won easy.

The King's Purse of 100gs. for horses, &c.—The last three miles of B. C.
Lord Grosvenor's br. h. Eaton, by Sir Peter, 5 yrs old, 12st. walked over.

Major

Major Wilson's ch. f. by Whiskey, dam by Highflyer, 8st. received forfeit from Sir S. Sitwell's b. c. Cœlebs, 8st. 5lb. Across the Flat, 100gs. h. ft.

FRIDAY.—Match for 50gs.—Two-year-Olds' Course.

Lord Grosvenor's bl. c. Benvolio, by Alexander, 4 yrs old, 8st. 10lb. (F. Buckle) 1
Lord F. Bentinck's b. c. Pheasant, by Eagle, 3 yrs old, 7st. 8lb. 2

Three and 4 to 1 on Benvolio.—Won very easy.

Sweepstakes of 200gs. each.—Abingdon Mile.

Lord G. H. Cavendish's b. c. Eccleston, by Cæsario, 8st. 7lb. (S. Chifney) 1
Mr. Payne's b. c. Interloper, 7st. 12lb. 2
Lord Jersey's Cock-Robin, 9st. .... pd.

Four to 1 on Eccleston.—Won in a canter.

Match for 100gs.—Two-year-Olds' Course.

Mr. Craven's ch. f. Tippity-wicket, by Waxy, out of Hare, 8st. 5lb. (W. Arnold) 1
Lord F. Bentinck's ch. f. Joan, 8st. 2

Six and 7 to 4 on Joan.—Won cleverly.

Sweepstakes of 50gs. each.—Two-year-Olds' Course.

Duke of Grafton's br. c. Norval, by Walton, out of Blackberry, 8st. 2lb. (T. Goodisson) 1
Mr. Norton's b. c. Cockspur, by Cockfighter, 7st. 5lb. 2
Duke of Rutland's ch. c. Momus, by Quiz, 8st. 7lb. 3

Six to 5 on Norval, 7 to 4 agst Momus, and 7 to 1 agst Cockspur.—Won very easy.

Sweepstakes of 15gs. each; colts, 7st. fillies, 6st. 11lb.—Two-year-Olds' Course.

Sir J. Shelley's ch. f. Mockbird, by Popinjay, dam by Precipitate (Edwards) 1
Mr. Lake's b. c. by Young Whiskey, out of Spinetta 2
Mr. Vansittart's b. f. by Sancho, out of Junius's dam 3
Lord Grosvenor's b. c. Aspern, by Vermin 4
Lord F. Bentinck's ch. f. Joan 5

Even betting and 6 to 5 on Mockbird.—Won easy.

Match for 25gs.—Two-year-Olds' Course.

Lord C. H. Somerset's gr. c. Julian, by Remembrancer, 8st. 5lb. (T. Goodisson 0
Major Wilson's b. c. Ruby, by Diamond, 8st. 5lb. (W. Clift) 0

Ran a dead heat.—3 to 1 on Julian.

Mr. Wilson's b. c. Oporto, by Trumpator, received forfeit from Sir S. Sitwell's Reveller, 8st. 2lb. each, Two-year-Olds' Course, 50gs.

Mr. Wilson's Wizard, by Sorcerer, 9st. 2lb. received 125gs. from the Duke of Grafton's Whalebone, 8st. 4lb. Across the Flat, 200gs.

SATURDAY.—Mr. Shakespear's Chester, by Sir Peter, received 10gs. from Major Wilson's Juniper, 8st. 8lb. Two-year-Olds' Course, 100gs. h. ft.

CHESTER

CHESTER MEETING.

MONDAY, May 6.——The Produce Stakes of 15gs. each; colts, 8st. 4lb. fillies, 8st.—Two miles.—Seventeen subscribers.

Mr. Tarleton's b. f. by Newcastle, dam by Sir Peter, allowed 3lb. (W. Dunn) 1
Lord Grey's b. f. by Sir Oliver, out of Scotilla, by Anvil 2
Mr. E. L. Hodgson's b. c. by Hambletonian, dam by Sir Peter.... 3
Mr. Benson's b. c. Sweetlips, by Beningbrough, out of a Sister to Expectation 4
Lord Grosvenor's f. by Alexander, out of Hind, allowed 3lb. 5
Sir W. W. Wynne's b. f. by Diamond, out of Bellona 6
Sir H. M. Mainwaring's b. c. by Diamond, dam by Sir Peter 7

Five to 4 agst Lord Grey's filly; Sir W. W. Wynne's and Lord Grey's fillies made play.—Won easy.

Sweepstakes of 15gs. each, for maiden horses, &c.—Two miles.—Six subscribers.

Mr. Bettison's b. c. by Sir Oliver, 3 yrs old, 6st. 12lb. (J. Carter) 1
Duke of Hamilton's b. f. Bashful, by Beningbrough, 3 yrs, 6st. 9lb.. 2
Sir T. Mostyn's b. c. Tyrolean, 4 yrs old, 8st. 3
Mr. Glover's b. c. Crisp, 4 yrs old, 8st. 4
Lord Grosvenor's br. f. Boadicea, 4 yrs old, 7st. 11lb. 5
Mr. Terrett's br. f. Louisa-Maria, 4 yrs old, 7st. 11lb. (bolted) 6

Bashful the favourite, 2 to 1 against Tyrolean, and 3 to 1 against the winner.—Won easy.

Match for 50gs.—Twice round the Course.

Mr. Egerton's b. c. Quin, by Gohanna, 8st. (B. Smith).... 1
Mr. Price's b. c. The Twinkler, 8st. 2

Five to 2 on Quin, who took the lead, was never headed, and won with some difficulty.

Match for 100gs.—Two miles.

Mr. Clifton's b. c. Roderick Dhu, by Sir Peter, 8st. 3½lb. (T. Carr) .. 1
Sir W. Hunloke's b. c. Cheshire-Round, 8st. 7lb. 2

Five to 4 on Cheshire-Round.—A very capital race, and won with great difficulty.

Fifty Pounds for maiden horses, &c. of all ages.—Three-mile heats.

Mr. Price's b. c. The Twinkler, by Young Star, 4 yrs old, 7st. 6lb. (R. Spencer) 7 1 1
Sir T. Stanley's b. c. by Remembrancer, dam by Pontac, out of Pencil's dam, 3 yrs old, a feather (received 10l.).... 1 3 2
Mr. Clifton's b. c. Jessamy, 4 yrs old, 7st. 6lb.... 2 2 dr.
Mr. Harris's gr. f. by Young Eagle, 4 yrs old, 7st. 3lb. .... 3 4 dr.
Mr. C. Cholmondeley's b. c. Cheesefactor, 4 yrs old, 7st. 6lb.... 4 5 dr.
Duke of Hamilton's b. c. Ashtonian, 4 yrs old, 7st. 6lb.... 6 6 dr.
Mr. Shaw's b. g. Cockspinner, 4 yrs old, 7st. 6lb. .... 5 dr.

Six to 4 agst Ashtonian, 2 to 1 agst Jessamy, 3 to 1 against the Remembrancer colt, and 10 to 1 agst The Twinkler; after the first heat, 2 to 1 on the Remembrancer colt; after the second heat, 4 to 1 on The Twinkler.—Won easy.

Mr.

Mr. Brooke's b. c. by Sir Oliver, out of Mrs. Jordan, 8st. 3lb. received forfeit from Lord Grey's b. f. Minimia, by Remembrancer, 8st. two miles, 100gs. h. ft.

TUESDAY.—Sweepstakes of 20gs. each, for three-years-old fillies, 8st.—Once round the Course and a distance.—Six subscribers.

Lord Grey's b. f. Stella, Sister to Planet, by Sir Oliver (R. Spencer) .. 1
Lord Grosvenor's b. f. Berecynthia 2
Mr. Clifton's b. f. by Sir Hulic 3
Sir W. W. Wynne's br. f. Cambrian-Lass, by Meteor 4

Five to 4 on Stella.—A good race.

The Earl of Chester's Plate of 100gs. for horses, &c.—Three times round the Course.

Sir T. Stanley's gr. c. Fitzjames, by Delpini, out of Rosamond, 4 yrs old, 8st. 5lb. (J. Jackson) 1
Mr. Shaw's b. g. Hambleton Jack, 5 yrs old, 8st. 10lb. 2
Sir T. Mostyn's b. c. Tyrolean, 4 yrs old, 8st. 2lb. 3
Mr. Terrett's b. h. Weaver, 6 yrs old, 9st. 10lb. 4
Sir W. W. Wynne's b. c. Owen Glendower, 4 yrs old, 8st. 7lb. 5

Three to 1 on Fitzjames.—A good race, but won easy.

Sixty Guineas for three and four-years-old colts and fillies.—Two-mile heats.

Mr. Shaw's b. g. Cockspinner, by Cæsario, 4 yrs old, 8st. 4lb. (B. Smith) 4 2 1 1
Sir W. W. Wynne's ch. c. Toledo, 4 yrs old, 8st. 4lb. (received 10gs.) 2 1 3 2
Mr. Benson's bl. f. Black-Eyes, by Paynator, 3 yrs, 6st. 6lb. .. 1 3 2 3
Mr. Terrett's b. f. Louisa-Maria, by Sir Oliver, 4 yrs, 8st. 1lb. 3 4 dr.

Five to 2 on Toledo, and 6 to 1 agst Cockspinner; after the first heat, even betting on Toledo; after the second heat, 3 to 1 on Toledo; after the third heat, 5 to 1 on Cockspinner.—A very capital race.

Match for 100gs.—Two miles.

Mr. Benson's b. f. Sweetlips, by Beningbrough, out of a Sister to Expectation, 8st. (R. Spencer) 1
Mr. Mytton's b. f. by Diamond, dam by Young Woodpecker, 8st. .. 2

Seven to 4 on Sweetlips.—Won in a canter.

WEDNESDAY.—Sweepstakes of 20gs. each, for three-years-old colts, 8st. 3lb. fillies, 8st.—Once round the Course and a distance.—Eight subscribers.

Mr. Glover's b. c. Cross-Bow, by Cheshire-Cheese, dam by Flying Gib (T. Carr) 1
Mr. Tarleton's b. c. Cockswain, by Jack Tar 2
Mr. E. L. Hodgson's b. c. by Hambletonian 3
Duke of Hamilton's b. c. Bacchus, by Beningbrough 4
Sir T. Mostyn's b. c. by Gohanna, dam by Young Woodpecker 5
Lord Grey's b. c. Edgar, by Sir Oliver 6
Mr. Price's b. c. Flodoardo, by Waxy, dam by Alexander. 7

Even betting on Bacchus.—A most capital race, but won cleverly at the end.

The Annual City Purse of 60gs.—Four-mile heats.

Mr. Benson's gr. h. Lutwyche, by Delpini, 5 yrs old, 8st. 12lb. (R. Spencer) 2 1 1
Mr. Egerton's b. h. Cestrian, 6 yrs old, 9st. 2lb. 1 2 2
Sir W. W. Wynne's ch. h. Apollo, 6 yrs old, 9st. 2lb. 3 3 3

Eleven to 8 on Cestrian; after the first heat, even betting on Cestrian; after the second heat, 6 to 1 on Lutwyche.—Won easy.

THURSDAY.—Sweepstakes of 20gs. each, for all ages.—Two miles. Eight Subscribers.

Mr. Clifton's br. c. Roderick Dhu, by Sir Peter, 4 yrs old, 7st. 12lb. (T. Carr) 1
Duke of Hamilton's gr. c. by Delpini, out of Louisa, 4 yrs old, 7st. 12lb. 2
Lord Grey's b. c. Planet, 4 yrs old, 7st. 12lb. 3
Mr. Egerton's b. c. Quin, 4 yrs old, 7st. 12lb. 4
Mr. Benson's b. f. Aiglette, 4 yrs old, 7st. 9lb. 5
Mr. Murray's br. c. by Sir Oliver, dam by Revenge, 4 yrs old, 7st. 12lb. 6

Six to 4 agst Aiglette, and 2 to 1 agst Roderick Dhu.—A fine race.

The Cup, value 70l. given by Earl Grosvenor, for all ages.—Heats, three times round the Course.

Mr. Clifton's b. c. Jessamy, by Young Whiskey, 4 yrs old, 8st. (T. Carr) 1 1
Mr. Shaw's b. g. Hambleton Jack, 5 yrs old, 8st. 10lb. 3 2
Mr. C. Cholmondeley's b. c. Cheesefactor, 4 yrs old, 8st. 5 3
Lord Wilton's br. f. Boadicea, 4 yrs old, 7st. 12lb. 4 4
Mr. Benson's gr. h. Lutwyche, 5 yrs old, 8st. 12lb. .... 2 dr.
Mr. Lockley's b. m. Jenny-bang-the-Weaver, aged, 9st. .... dis.

Seven to 4 on the field; after the heat, 2 to 1 on Jessamy.—Won by half a length.

FRIDAY.—The Ladies' Purse of 50l. for all ages.—Heats, twice round the Course.

Mr. Price's b. c. The Twinkler, by Young Star, 4 yrs old, 8st. 3lb. (R. Spencer) 7 1 1
Mr. Shaw's Hambleton Jack, 5 yrs old, 8st. 9lb. 3 2 2
Mr. Saunders's br. c. Thaddeus, 3 yrs old, 6st. 10lb. 5 5 3
Sir W. W. Wynne's ch. c. Toledo, 4 yrs old, 8st. 4 6 4
Mr. C. Cholmondeley's b. c. Cheesefactor, 4 yrs old, 8st. 6 4 5
Lord Grey's b. f. Monimia, 3 yrs old, 6st. 8lb. .... 1 3 dis
Mr. Lockley's m. Jenny-bang-the-Weaver, aged, 8st. 10lb. .... 2 7 dr.

Seven to 4 agst Monimia, and 2 to 1 agst The Twinkler; after the first heat, 6 to 4 against Monimia; after the second heat, even betting on the field.—For the third heat Monimia took the lead, but The Twinkler won easy.

Mr. Brooke's b. c. by Sir Oliver, out of Mrs. Jordan, 8st. 3lb. received forfeit from Mr. Benson's b. f. by Hambletonian, out of a Sister to Spadille, 8st. two miles, 100gs. h. ft.

NEW-

NEWMARKET SECOND SPRING MEETING.

MONDAY, May 13.——Match for Two Hundred Guineas.—Ditch-in.

Lord Oxford's br. m. Victoria, by Hambletonian, 8st. 7lb. (T. Carr) . . 1
Mr. Shakespear's b. h. Tumbler, 8st. 7lb. 2

Five to 4 on Victoria.—Won quite easy.

Match for 100gs.—Abingdon mile.

Mr. Elwes's ch. c. Magus, by Sorcerer, out of Annette, 8st. 5lb. 1
Mr. Watson's b. f. Riddle, by Sorcerer, out of Ænigma, 8st. 2

Six to 4 on Magus.—Won cleverly.

Sweepstakes of 100gs. each, h. ft.—Two-year-Olds' Course.—Three subscribers.

Lord F. Bentinck's b. c. Asmodeus, by Eagle, out of Flighty's dam, 7st. 13lb. (T. Goodisson) 1
Mr. Ladbroke's b. c. Hephestion, 8st. 6lb. 2

Five to 4 on Hephestion.—Won quite easy.

Match for 200gs.—Abingdon Mile.

Lord G. H. Cavendish's b. c. Eccleston, by Cæsario, 8st. 4lb. (S. Chifney) 1
Mr. Ladbroke's b. c. Sir Marionell, 8st. 4lb. 2

Seven to 4 on Eccleston.—Won quite easy.

Match for 100gs.—Abingdon Mile.

Sir J. Shelley's b. h. Marmion, by Whiskey, 8st. 9lb. (F. Buckle) 1
Duke of Rutland's br. h. Salvator, 8st. 1lb. 2

Five to 4 on Salvator.—Won very easy.

Match for 200gs.—Beacon Course.

Lord G. H. Cavendish's ch. h. Middlethorpe, by Shuttle, 8st. 3lb. (S. Chifney) 1
Major Wilson's ch. h. Juniper, 9st. 2

Seven to 4 on Middlethorpe.—A good race.

Mr. Vansittart's Treasurer, by Stamford, 8st. 2lb. received 140gs. from Lord Foley's Pirouette, *(dead)* 8st. 7lb. B. C. 200gs.

Mr. Payne's Crispin, by Waxy, 8st. 3lb. received forfeit from Lord Kinnaird's The Dandy, *(dead)* 8st. 8lb. Ditch-in, 200gs. h. ft.

Mr. Wilson's Oporto, by Trumpator, received 70gs. from Lord Jersey's colt, by Sorcerer, out of Ipswich's dam, 8st. 7lb. each, Across the Flat, 200gs. h. ft.

Lord Lowther's Bramble, by Hambletonian, 9st. 6lb. received forfeit from Mr. Howorth's colt, by Walton, out of Nitre, 7st. Two-year-Olds' Course, 100gs. h. ft.

Lord Oxford's Victoria, by Hambletonian, 8st. 2lb. received 50gs. from Mr. Shakespear's Tumbler, 8st. 5lb. Across the Flat, 200gs. h. ft.

TUESDAY.—Match for 50gs.—Rowley Mile.

Lord C. H. Somerset's b. h. Sunbeam, by Meteor, 9st. (T. Goodisson) 1
Lord Oxford's b. h. Little Preston, 7st. 7lb. 2

Seven to 2 on Sunbeam.—Won very easy.

Match

Match for 200gs.—Two-year-Olds' Course.
Mr. Lloyd's b. c. Macao, by Eagle, 7st. 7lb. (J. Pratt)............ 1
Lord Jersey's b. c. Kangaroo, 8st. 7lb. 2
Six to 4 on Kangaroo.—Won cleverly.

Handicap Purse of 50l.—Across the Flat.
Mr. Watson's b. f. Dimity, by Trumpator, 4 yrs old, 8st. (J. Pratt) .. 1
Mr. Howorth's gr. h. Nicholas, 5 yrs old, 8st. 6lb................ 2
Lord C. Somerset's Sunbeam, 6 yrs old, 9st. 1lb. 3
The following also started, but were not placed:
Lord Kinnaird's ch. h. Mr. Gundy, aged, 8st. 12lb. 0
Sir J. Shelley's b. h. Vexation, 5 yrs old, 8st. 10lb. 0
Lord Lowther's b. h. Bramble, aged, 8st. 6lb. 0
Duke of Rutland's ch. c. Recordon, by Remembrancer, 4 yrs, 8st. 1lb. 0
Duke of Grafton's b. f. Pledge, 4 yrs old, 7st. 13lb. 0
Lord Darlington's b. c. by Sir Peter, dam by Volunteer, 4 yrs, 7st. 9lb. 0
Lord Grosvenor's b. f. Oliviera, 3 yrs old, 6st. 9lb. 0
Mr. A. Bacon's b. f. Delenda, 3 yrs old, 6st. 7lb. 0
Two to 1 against Nicholas, 5 to 1 against Dimity, 5 to 1 against Sunbeam, 5 to 1 against Recordon, and 6 to 1 against Mr. Gundy.—Won very easy.

Match for 200gs.—Rowley Mile.
Mr. Andrew's b. h. Discount, by Teddy, 8st. 12lb. (W. Clift) 1
Mr. Shakespear's ch. f. Sprite, 7st. 11lb........................ 2
Six to 4 on Discount.—Won quite easy.

Fifty Pounds for three-years-old colts, 8st. 4lb. and fillies, 8st.—Rowley Mile.
Mr. Thompson's br. c. by Walton, out of Dabchick (W. Arnold).... 1
Sir F. Standish's br. c. by Mr. Teazle........................... 2
Duke of Grafton's br. c. Nimrod, by Walton 3
Mr. Powell's b. c. Banker 0
Lord Darlington's ch. c. by Haphazard 0
Mr. Cloves's br. c. by Coriander 0
Six to 4 on Nimrod, 4 to 1 agst the winner.—Won easy.

Match for 50gs.—Two-year-Olds' Course.
Major Wilson's b. c. by Walton, dam by Trumpator, 8st. (W. Clift).. 1
Lord Lowther's br. h. Norval, 8st............................... 2
Even betting.—Won easy.

WEDNESDAY.—Sweepstakes of 100gs. each, h. ft.—Abingdon Mile.—Four subscribers.
Lord Oxford's b. f. Morgiana, by Coriolanus, 7st. 3lb. (a Boy) 1
Mr. Ladbroke's b. c. Hephestion, 8st. 8lb......................... 2
Seven to 4 and 2 to 1 on Morgiana.—Won quite easy.

Sweepstakes of 100gs. each.—Two-year-Olds' Course.
Lord F. Bentinck's b. c. Asmodeus, by Eagle, 8st. (T. Goodisson) ... 1
Mr. Wilson's b. c. Oporto, by Trumpator, 8st. 2
Major Wilson's bl. c. Erebus, 8st. 7lb............................ 3
Six to 4 agst Oporto, 11 to 8 agst Erebus, and 5 to 2 agst Asmodeus. Won very easy.

Match

Match for 50gs.—Two-year-Olds' Course.

Duke of Grafton's b. c. Nimrod, by Walton, out of Blackberry, 8st. 6lb. (T. Goodisson) 1
Mr. Watson's b. f. Riddle, by Sorcerer, 8st. 2

Six to 5 on Nimrod.—Won by a head.

Sweepstakes of 100gs. each, h. ft.—Across the Flat.—Five subscribers.

General Gower's b. c. Donna Clara, by Cæsario, 8st. 2lb. (F. Buckle) 1
Mr. Dundas's gr. f. Witch of Endor, 7st. 10lb. 2

Three to 1 on Witch of Endor.—Won cleverly.

The Jockey-Club Plate of 50l.—Beacon Course.

Mr. Vansittart's ch. h. Burleigh, by Stamford, 6 yrs old, 8st. 9lb. (S. Chifney) 1
Sir F. Evelyn's ch. h. Reading, 5 yrs old, 8st. 3lb. 2

Eight to 1 on Burleigh.—Won in a canter.

Mr. Howorth's Invalid, by Buzzard, 8st. 10lb. received 30gs. from the Duke of Rutland's Salvator, 8st. 1lb. Ab. M. 100gs.

THURSDAY.—Match for 200gs.—Two-year-Olds' Course.

Mr. Howorth's b. h. Invalid, by Buzzard, aged, 8st. (F. Buckle) 1
Mr. Andrew's ch. m. Morel, 6 yrs old, 8st. 6lb. 2

Six to 5 on Morel.—A fine race, but won cleverly.

Sweepstakes of 15gs. each, 8st.—Two-year-Olds' Course.

Mr. Vansittart's b. f. by Sancho, out of Junius's dam (J. Pratt) 1
Lord F. Bentinck's ch. f. Joan 2
Mr. Watson's b. f. Riddle, by Sorcerer 3
Lord Stawell's filly, by Beningbrough, dam by Sir Peter 4

Five to 4 on Riddle, and 5 to 2 agst the winner.—Won easy.

Match for 200gs.—Two middle miles of B. C.

Mr. Payne's b. c. Crispin, by Waxy, 8st. 5lb. (F. Buckle) 1
Lord G. H. Cavendish's b. c. Eccleston, 8st. 7lb. 2

Five to 4 on Eccleston.—Won very easy.

Fifty Pounds for all ages.—Two middle miles.

Mr. Buckle's ch. f. Tippity-wichet, by Waxy, 4 yrs old, 6st. 2lb. 1
Lord Stawell's Brown Bess, 5 yrs old, 8st. 7lb. 2
Lord Lowther's b. h. Bramble, aged, 8st. 12lb. 3
Lord F. Bentinck's b. c. Pheasant, 4 yrs old, 8st. 4

Seven to 4 agst Tippity-wichet, and 7 to 4 agst Bramble.—Won easy.

Match for 100gs.—Two-year-Olds' Course.

Colonel Udney's Brother to Morel, by Sorcerer, 8st. 6lb. (T. Goodisson) 1
Sir J. Shelley's ch. f. Mockbird, 8st. 3lb. 2

Seven to 4 on the Brother to Morel.—Won easy.

Match for 200gs.—Beacon Course.

Lord Oxford's br. m. Victoria, by Hambletonian, aged, 8st. (T. Carr) 1
Lord Grosvenor's br. h. Eaton, aged, 8st. 7lb. 2

Three to 1 and 7 to 2 on Eaton.—Won quite easy.

Mr. Vansittart's Gloucester, by Stamford, 8st. 7lb. received forfeit from Lord Jersey's Spider, 7st. 13lb. Ab. M. 100gs. h. ft.

Mr. Shakespear's Tumbler, by Trumpator, 8st. received 50gs. from Lord Oxford's Poulton, 8st. 4lb. Ditch-in, 200gs.

The Match between Juniper and Tumbler, was off by consent.

FRIDAY.—Match for 50gs.—Two-year-Olds' Course.

Mr. Carpew's black mare, Leudy, 6st. 1
Mr. Hawke's roan geld. Apple-Blossom, 6st. 3lb. 2

Match for 25gs.—Yearling Course.

Lord Lowther's br. h. Fair Star, by Whiskey, 5 yrs old, 8st. 12lb. (T. Goodisson) 1
Lord Oxford's b. f. Morgiana, 4 yrs old, 8st. 1lb. 2

Six to 5 on Fair Star.—Won very easy.

Match for 500gs.—Beacon Course.

Mr. Wilson's ch. h. Wizard, by Sorcerer, 8st. 4lb. (F. Buckle) 1
Lord G. H. Cavendish's ch. h. Middlethorpe, 8st. 4lb. 2

Even betting, and 6 to 5 on Wizard.—Middlethorpe after running about a quarter of a mile, threw his rider, S. Chifney, who received no injury.

Match for 500gs.—Across the Flat.

Lord Oxford's b. h. Poulton, by Sir Peter, 8st. (T. Carr) 1
Mr. Shakespear's b. h. Tumbler, 8st. 7lb. 2

Seven to 4 and 2 to 1 on Poulton.—Won very easy.

Match for 200gs.—Across the Flat.

Mr. Douglas's b. h. Gaiety, by Gouty, 8st. 7lb. (F. Buckle) 1
Colonel Morgan's b. h. Presentation, by Star, dam by Drone, 8st. 7lb. 2

Six to 5 on Gaiety.—Won cleverly.

Free Handicap Stakes of 100gs. each, h. ft.—Across the Flat.—Seven subscribers.

Lord Oxford's b. h. Poulton, by Sir Peter, 6 yrs old, 8st. 11lb. (T. Carr) 1
Sir W. Gerard's b. f. Oriana, 4 yrs old, 7st. 13lb. 2

Even betting.—Won quite easy.

SATURDAY.—Match for 100gs.—Abingdon Mile.

Lord Jersey's bl. c. Spider, by Sorcerer, 4 yrs, 7st. 13lb. (F. Buckle) 1
Duke of Rutland's br. h. Salvator, 5 yrs old, 8st. 13lb. 2

Six and 7 to 4 on Spider.—Won easy.

Match for 50gs.—Two-year-Olds' Course.

Duke of Grafton's br. c. Nimrod, by Walton, 8st. 2lb. (T. Goodisson) 1
Mr. Carleton's b. c. Arquebuzade, by Sancho, out of Junius's dam, 7st. 8lb. 2

Two to 1 and 5 to 2 on Nimrod.—Won easy.

Sweepstakes of 100gs. each.—Ditch-in.

Lord C. Somerset's br. h. Marmion, by Whiskey, 5 yrs old, 8st. 7lb. (T. Goodisson) 1
Mr. Andrew's b. h. Discount, 6 yrs old, 8st. 10lb. 2
Lord Foley's ch. h. Mr. Gundy, aged, 7st. 10lb. 3

Thirteen to 8 agst Discount, 7 to 4 agst Marmion, and 3 to 1 agst Mr. Gundy.—Won very easy.

Match

Match for 100gs.—Abingdon Mile.

Mr. Shakespear's b. h. Tumbler, by Trumpator, 6 yrs old, 9st. (F. Buckle) 1
Lord F. Bentinck's b. c. Asmodeus, 4 yrs old, 8st.................. 2

Five to 2 on Asmodeus.—Won by a neck.

Subscription Plate of 50l.—Rowley Mile.

Mr. Payne's b. c. Interloper, by Gohanna, 4 yrs, 9st. (T. Goodisson) 1
Lord G. H. Cavendish's b. c. Orange, 4 yrs old, 9st. 2

Thirteen to 8 on Interloper.—Won easy.

Match for 25gs.—First half of Ab. M.

Major Wilson's b. f. by Sorcerer, 9st. (W. Clift)........................ 1
Lord F. Bentinck's ch. f. Joan, 8st.. 2

Two to 1 on Major Wilson's filly.—Won easy.

Match for 200gs.—Two-year-Olds' Course.

Mr. Wilson's ch. h. Wizard, by Sorcerer, 5 yrs, 9st. 4lb. (W. Clift).. 1
Lord Jersey's br. c. Antonio, 4 yrs old, 8st. 2lb. 2

Six to 4 on Wizard.—Won cleverly.

Match for 50gs.—Two-year-Olds' Course.

Major Wilson's b. f. by Sorcerer, 8st. 1lb. (Clift) 1
Duke of Grafton's br. c. Nimrod, 6st. 12lb. 2

Even betting.—Won very easy.

Subscription Handicap Plate of 50l.—Ditch-in.

Mr. Goddard's b. c. Cambric, by Shuttle, 4 yrs old, 7st. 7lb. (J. Pratt) 1
Duke of Rutland's br. h. Salvator, 5 yrs old, 8st. 2lb. 2

The following also started, but were not placed:

Duke of Grafton's b. h. Pope, 5 yrs old, 9st. 2lb. 0
Lord Jersey's gr. h. Nicholas, 5 yrs old, 8st. 6lb........................ 0
Lord Lowther's b. h. Bramble, 6 yrs old, 8st. 5lb. 0
Mr. Douglas's br. h. Gaiety, aged, 8st. 0
Mr. Wilson's b. c. Oporto, 4 yrs old, 7st. 10lb. 0
Captain Blagrave's b. c. Pheasant, 4 yrs old, 6st. 9lb. 0

Five to 2 agst Cambric, 3 to 1 agst Pope, 7 to 2 agst Nicholas, and 4 to 1 agst Oporto.

Lord G. H. Cavendish's Eccleston, by Cæsario, 8st. 7lb. received 425gs. from Mr. Shakespear's Sprite, 8st. 3lb. R. M. 500gs.

Duke of Grafton's Whalebone, by Waxy, 8st. 8lb. received 60gs. from Mr. Vansittart's Gloucester, 7st. 6lb. R. M. 100gs.

Major Wilson's bay filly, by Sorcerer, 8st. received 20gs. from Mr. Charlton's b. f. Arquebuzade, 7st. 5lb. Two-year-Olds' Course, 25gs.

Monday after the Meeting.—Major Wilson's Juniper, by Whiskey, received 35gs. from Mr. Shakespear's Tumbler, 8st. 4lb. each, Ab. Mile, 100gs. h. ft.

GOODWOOD MEETING, SUSSEX.

THURSDAY, May 23.——Fifty Pounds for hunters.—Two-mile heats.

Lord Egremont's b. h. Skeddaw, by Gohanna, out of Catherine, aged, 12st. 2lb. .... walked over.

The Goodwood Stakes of 10gs. each, h. ft. with 25gs. added by the Club. Two-mile heats.—Four subscribers.

Mr. Newnham's gr. h. St. Andero, by St. George, 6 yrs old, 12st. .... walked over.

Fifty Pounds given by the Earl of Egremont, for three-years-old colts and fillies.—One mile.

Mr. Richardson's ch. f. by Castrel, 8st. 1lb. 1
Lord Egremont's ch. f. by Gohanna, out of Bellissima, 8st. 1lb. 2

Fifty Pounds for all ages.—Two-mile heats.

Mr. Pope's b. h. Jeremy, by Don Quixote, 5 yrs old, 9st. 13lb. .. 1 1
Lord Egremont's b. c. by Gohanna, out of Carthage, 4 yrs old, 9st. 5lb. 2 2
Mr. Richardson's ch. f. by Castrel, 3 yrs old, 7st. 13lb. 4 3
Mr. Holstead's b. m. Active, 6 yrs old, 10st. .... 3 dr.

FRIDAY.—Handicap Purse of 50l. for horses, &c. the property of Members.—Two-mile heats.

Mr. Cross's b. h. Stripling, by Totteridge, aged, 9st. 7lb. 1 1
Mr. Cope's ch. h. Tamborine, 6 yrs old, 8st. 7lb. 2 2

The Ladies' Purse of 50l. for horses, &c.—Three-mile heats.

Lord Egremont's b. c. by Gohanna, out of Carthage, 4 yrs old, 10st. 4lb. 1 2 1
Mr. Pope's b. h. Jeremy, 5 yrs old, 11st. 6lb. 2 1 2
Mr. Halstead's b. m. Active, 6 yrs old, 12st. .... 3 dr.

The winner was claimed agreeable to the conditions of the race, by Mr. Pope, for 300gs.

Match for 50gs.—One mile.

Mr. Burgh's br. h. by Ormond, aged, 8st. 1
Mr. Richardson's ch. f. by Castrel, 3 yrs old, 3st. 3lb. 2

Match for 50gs.—Two miles.

Mr. Pope's b. h. Jeremy, by Don Quixote, 8st. 1
Mr. Cross's b. h. Stripling, 8st. 7lb. 2

Match for 50gs.—One mile and half.

Mr. Burgh's br. h. by Ormond, aged, 9st. 1
Mr. Cope's ch. h. Tamborine, 6 yrs old, 9st. 2

YORK SPRING MEETING.

MONDAY, May 27.——Sweepstakes of 20gs. each, for horses, &c.—Two miles.—Six subscribers.

Lord Fitzwilliam's b. c. Amadis, by Don Quixote, out of Fanny, 4 yrs old, 8st. 5lb. (W. Clift) 1
Duke of Leeds's ch. h. Mowbray, by Pandolpho, out of Mother Red Cap, 6 yrs old, 9st. 4lb. (J. Jackson) 2
Mr. Harrison's ch. f. Violante, by Cockfighter, dam by Skyscraper, 4 yrs old, 8st. 5lb. (J. Shepherd) 3
Mr. Garforth's gr. f. by Hambletonian, out of Helen, 3 yrs old, 6st. 10lb. (George Greenwood) 4

Five

Five and 6 to 4 on Mowbray, 3 and 4 to 1 agst Amadis, and 5 to 1 agst Violante.—A fine race, but won cleverly at the end.—Run in three minutes and forty-six seconds.

The Sapling Stakes of 50gs. each, h. ft. for three-years-old fillies carrying 8st. 2lb. each.—The last mile and a half.—Five subscribers.

Mr. Uppleby's bay, Harriet, by Delpini, dam by Saltram (James Rainer) 1

Mr. Kirby's chesnut, Echo, by Hyacinthus, out of Flora, by King Fergus (B. Smith) 2

Five and 6 to 4 on Harriot.—Won very easy.—Run in three minutes and six seconds.

TUESDAY.—Sweepstakes of 20gs. each, for three-years-old colts, 8st. 3lb.—Last mile and three quarters.—Ten subscribers.

Duke of Hamilton's br. c. Squib, by Sorcerer, dam by Volunteer (B. Smith) 1

Mr. T. Duncombe's b. c. Cottager, by Hambletonian, dam by Dragon (G. Franks) 2

Lord Fitzwilliam's ch. c. Cid, by Sancho, out of Fanny, by Sir Peter, (W. Clift) 3

Mr. Garforth's b. c. by Hambletonian, out of Rosalind, by Phenomenon (J. Shepherd) 4

Mr. Brandling's b. c. Hugh, by Hambletonian, dam by Sir Peter (J. Jackson) 5

Five to 4 agst Cottager, 6 and 7 to 4 agst Squib, and 4 to 1 one of the two won.—Won cleverly.—Run in three minutes and thirty-two seconds.

Sweepstakes of 20gs. each, for three-years-old fillies, 8st. 3lb. each.—The last mile and half.—Eleven subscribers.

Lord Dundas's grey, by L'Orient, dam by Delpini (B. Smith) 1

Mr. T. Peirse's bay, Variety, by Hyacinthus, out of a Sister to Fanny, by Weasel (W. Peirse) 2

Duke of Leeds's bay, Tyro, by L'Orient, dam by Ruler, out of Magdalena, by Highflyer (W. Clift) 3

Sir M. M. Sykes's bay, Leon Forte, by Eagle, out of Mandane, by Pot8o's (J. Garbutt) 4

Mr. Garforth's grey, by Hambletonian, out of Vesta, by Delpini (J. Shepherd) 5

Mr. Fletcher's, brown, by Hambletonian, out of Staveley's dam (J. Jackson) 6

Six to 4 agst Variety, 3 to 1 agst Lord Dundas's filly, and 5 to 1 agst Mr. Fletcher's filly.—Won easy.—Run in three minutes and fifty-six seconds.

Sweepstakes of 10gs. each, for horses, &c.—Gentlemen riders, who are Members of any Racing or Hunting Club.—Four miles.—Seven subscribers.

Mr. Hill's ch. h. Silverheels, by Cardock, aged, 12st. (the Owner) . . 1

Mr. Tatton Sykes's ch. h. by Precipitate, dam by Phenomenon, aged, 12st. (the Owner) 2

Mr.

Mr. G. Crompton's ch. c. Newton, by Beningbrough, 4 yrs old, 10st. 12lb. (Mr. Treacher) 3

Six and 7 to 4 on Newton.—Run in eight minutes and fifty-eight seconds.

WEDNESDAY.—Sweepstakes of 30gs. each, 10 ft. for two-years-old colts, 8st. 2lb. fillies, 8st.—Two-year-Olds' Course.—Ten subscribers.

Mr. Garforth's ch. c. by Camillus, dam by Ruler, out of Treecreeper, (J. Shepherd) 1

Mr. G. Linton's br. c. Zisca, by Stamford, dam by Ali Bey (R. Johnson) 2

Sir H. T. Vane's b. c. by Shuttle, dam by Drone (G. Franks) 3

Sir G. Armytage's b. f. by Shuttle, out of Pope's dam, by Oberon (G. Humble) 0

Seven to 4 and 2 to 1 on Mr. Garforth's colt.—Won easy.—Sir G. Armytage's filly bolted at starting.

The Stand Plate of 50l. for three-year-olds, 6st. four-year-olds, 7st. 9lb. five-year-olds, 8st. 4lb. six-year-olds and aged, 8st. 10lb.—Three and four-years-old fillies allowed 4lb.—Four miles.

Sir H. T. Vane's b. c. by Shuttle, dam by Stride, 4 yrs old (G. Franks) 1

Lord Scarbrough's b. f. Henrietta, by Sir Solomon, 4 yrs old (T. Shepherd) 2

Major Bower's b. g. Nonpareil, by Oberon, 5 yrs old (B. Smith) 3

Mr. Garforth's gr. f. by Hambletonian, out of Helen, 3 yrs old (G. Nelson) 4

Six and 7 to 4 on the winner.—Won very easy.—Run in eight minutes and ten seconds.

Match for 100gs. h. ft.—Two miles.

Mr. Clark's b. f. by Golumpus, out of Brunette, by Overton, 4 yrs old, 8st. 7lb. (J. Shepherd) 1

Mr. T. B. Johnson's b. f. Henrietta, by Cockfighter, out of a Sister to Gabriel, 3 yrs old, 6st. 12lb. (T. Shepherd) 2

Six and 7 to 4 on Henrietta.—Won easy.

EPSOM MEETING.

WEDNESDAY, May 29.——The Woodcot Stakes of 30gs. each, h. ft. for two-years-old colts, 8st. 5lb. fillies, 8st. 2lb.—The last half mile.—Four subscribers.

Lord Lowther's ch. c. Flash, by Sir Oliver, out of Farmington's dam, by Volunteer (S. Barnard) 1

Mr. Ladbroke's b. f. by Gohanna, dam by Sir Peter 2

Mr. Blake's ch. c. Pupil, by Whiskey, out of Schoolboy's dam...... 3

Mr. T. Scaith's br. f. Ariadne, by Ambrosio, dam by Kill-Devil 4

Five to 4 on Flash.—A good race.

THURSDAY.—The Derby Stakes of 50gs. each, h. ft. for three-years-old colts, 8st. 7lb. fillies, 8st. 2lb.—The last mile and half.—Forty-eight subscribers.—The Owner of the second received 100gs.

Sir J. Shelley's b. c. Phantom, by Walton, out of Julia (F. Buckle). . 1

Mr.

Mr. Astley's ch. c. Magic, by Sorcerer, dam by Highflyer (T. Carr).. 2

The following also started, but were not placed:

Mr. Andrew's bl. c. Trophonius, by Sorcerer 0
Sir F. Standish's bl. c. Wellington, by Trumpator 0
Sir C. Bunbury's b. c. Rival, by Whiskey 0
Mr. Payne's ch. c. Mountebank, by Gohanna 0
Lord G. H. Cavendish's br. c. by Trumpator, out of a Sister to Bangtail 0
Mr. Wilson's b. c. by Sir Solomon, out of Totterella............... 0
Mr. Lake's b. c. by Sorcerer, out of a Sister to Oatlands 0
Lord Darlington's b. c. Timour, by Haphazard, out of Æthe 0
Lord Darlington's b. c. by Haphazard, out of Bacchanal's dam 0
Sir F. Standish's br. c. by Mr. Teazle, dam by Volunteer 0
Mr. Blake's bl. c. by Alexander the Great, dam by Buzzard, out of Hornpipe.. 0
Duke of Rutland's ch. c. Momus, by Quiz....................... 0
Mr. Shakespear's br. c. Jolter, by Trnmpator..................... 0
Mr. Norton's bl. c. by Cockfighter, dam by a Brother to Recruit 0

Three to 1 agst Trophonius, 5 to 1 agst Phantom, 5 to 1 agst Timour, 7 to 1 agst Magic, 10 to 1 agst Mountebank, 12 to 1 agst Wellington, and 12 to 1 agst the Bangtail colt.—Very severe play was made by Bangtail and Wellington until near the distance; Magic then took the lead, and Phantom never headed him until within the very last stride of the Winning Post.—Buckle rode in his usual style of excellence.

The Gold Cup, value 100gs. with 120gs. in specie, for all ages.—Two miles.

Lord Lowther's b. h. Marmion, by Whiskey, 5 yrs old, 8st. 12lb..... 1
Lord Grosvenor's br. h. Eaton, aged, 9st. 5lb. 2
Sir H. Lippincott's b. c. Hephestion, 4 yrs old, 7st. 12lb............ 3
Mr. S. Pearce's b. f. by Trombone, dam by Sir Peter, 3 yrs, 6st. 1lb... 4

Six to 4 on Eaton, and 2 to 1 agst Marmion.—A good race.

Fifty Pounds for all ages.—Two-mile heats.

Mr. Ladbroke's br. g. Guardy, by Mr. Teazle, 6 yrs old, 9st. (W. Arnold) 0 1 1
Sir F. Evelyn's ch. h. Reading, 5 yrs old, 8st. 7lb...............4 3 2
Mr. James's b. h. Smallhopes, 5 yrs old, 8st. 7lb. ....0 2 dr.
Lord Falmouth's ch. h. Speculation, 5 yrs old, 8st. 7lb.........3 3 dr.

Reading the favourite, and 3 to 1 agst Guardy; after the dead heat, even betting on Guardy.

FRIDAY.—The Oaks' Stakes of 50gs. each, h. ft. for three-years-old fillies, 8st. 4lb.—The last mile and half.—The Owner of the second received 100gs.—Forty subscribers.—(It is to be observed, to prevent disputes about bets, that Sorcery was named by two Subscribers, and that a *double Stake* was deposited for her.)

Duke of Rutland's bay, Sorcery, by Sorcerer, out of Cobbëa, by Skyscraper (S. Chifney)...................................... 1
Sir Frank Standish's bay, Sister to Pirouette, by Young Eagle, out of Parisot (W. Clift) 2

Mr.

Mr. Charlton's bay, by Sancho, out of the dam of Junius 3

The following also started, but were not placed:

Sir J. Shelley's brown, Circe, by Sorcerer 0
Mr. Craven's bay, Stingtail, by Gohanna 0
General Gower's brown, by Dick Andrews, out of a Sister to Agonistes 0
Lord Grosvenor's bay, Barrosa, by Vermin 0
Lord Derby's bay, Milonia, by Milo or Sir Peter 0
Mr. Dundas's bay, Philadelphia, by Washington 0
Mr. Durand's brown, Sister to Trimbush 0
Mr. Blake's bay, Sprightly, by Whiskey........................ 0
Mr. Forth's bay, by Walton, out of Tup's Sister 0

Three to 1 agst Sorcery, 5 to 1 agst the Sister to Pirouette, 6 to 1 agst Barrosa, 6 to 1 agst Circe, 10 to 1 agst Sprightly, 12 to 1 agst Milonia, and 14 to 8 agst Stingtail; 1000 to 10 was betted agst Mr. Charlton's filly, by Sancho.—Barrosa made severe play till she came within a quarter of a mile of home; Sister to Pirouette then took the lead, and kept it till within a few lengths of the Winning Post; Sorcery then passed her, and won cleverly.

Fifty Pounds for all ages.—Two-mile heats.

Mr. Dundas's gr. f. Witch of Endor, by Sorcerer, 4 yrs old, 7st. 12lb. 1 1
Mr. Ladbroke's b. m. Trimbush, 6 yrs old, 9st. 1lb............... 3 2
Sir F. Evelyn's Reading, 5 yrs old, 8st. 10lb. .... 2 dr.

Won very easy.

SATURDAY.—The Hedley Stakes of 30gs. each, 10gs. ft. for three-years-old colts, 8st. 7lb. fillies, 8st. 4lb.—The last mile.—The winner was to be sold for 300gs. if demanded, &c.—Nine subscribers.

Mr. Blake's b. f. Sprightly, by Whiskey.......................... 1
Mr. Biggs's b. f. by Gohanna, out of Dora 2
Sir H. Lippincott's b. c. Kangaroo, by Young Whiskey 3
Duke of Rutland's ch. c. Momus, by Quiz 4

The Merstham-Hunt Stakes of 10gs. each, for horses, &c. that never won.—Gentlemen riders.—Two-mile heats.—Thirteen subscribers.

Mr. Morgan's b. c. Genseric, by Alaric, 4 yrs old, 12st........... 1 1
Mr. Bridges's ch. h. by Stride, 12st. 2 2
Mr. Inglis's br. m. by Guildford, 11st. 11lb. 3 3
Mr. Parker's b. m. by Stamford .... dis.
Mr. Milton's ch. g. Brother to Bob Booty .... dis.

MANCHESTER MEETING.

WEDNESDAY, June 5.——Sweepstakes of 10gs. each, with 20l. added, for three-years-old colts, 8st. 3lb. fillies, 8st.—Once round the Course and a distance.—Eight subscribers.

Mr. Robinson's b. c. Hector, by Hyacinthus, out of Fanny, by Weasel (J. Jackson) 1
Mr. Atherton's br. f. by Milo, out of Moggy, by Whipcord 2

Mr.

Mr. Clifton's b. c. Skillogolee, by Sir Uric, dam by Hammer 3
Mr. R. Benson's b. f. Sweetlips, by Beningbrough, dam by Sir Peter 4
Mr. Terrett's bl. c. by Paynator 5

Hector the favourite.—Won very easy.

Fifty Pounds for three and four-years-old colts and fillies.—Two-mile heats.

Mr. Cock's b. c. Occator, by Paynator, dam by Beningbrough, 4 yrs old, 8st. 3lb. (J. Ruddock) 1 1
Mr. Robinson's b. c. by Beningbrough, dam by Walnut, 3 yrs old, 6st. 10lb.. 3 2
Mr. Danby's b. f. Memento, 4 yrs old, 8st.. 2 3

Occator the favou.ite; after the heat, 2 to 1 on Occator.—Won easy. Mr. Shaw purchased Mr. Robinson's colt.

THURSDAY.—The Manchester Stakes of 10gs. each, with 50l. added, for all ages.—Three times round the Course and a distance.—Nine subscribers.

Mr. R. Denham's b. c. Pleader, by Stamford, 4 yrs old, 8st. 3lb. (R. Spencer) 1
Mr. Clifton's br. c. Roderick Dhu, 4 yrs old, 8st. 3lb. 2
Mr. Robinson's b. c. Hector, 3 yrs old, 6st. 3lb........................ 3
Mr. Terrett's br. f. Louisa-Maria, 4 yrs old, 8st. 4
Lord Grosvenor's b. f. by Alexander, out of Hind, 3 yrs old, 6st...... 5

Six to 4 on Roderick Dhu.

Sweepstakes of 10gs. each, for hunters, 12st.—Twice round and a distance.—Six subscribers.

Mr. Rushton's br. m. Maria, by the Grey Arabian, dam by Assassin.. 1
Mr. Lockley's ch. g. Threadbare, by Telescope 2
Mr. Whitehurst's b. m. 6 yrs old.. 3

Sixty Pounds for maiden horses, &c.—Four-mile heats.

Mr. Benson's b. f. Aiglette, by Young Eagle, 4 yrs old, 7st. 8lb. (R. Spencer) 1 1
Mr. Simpson's b. c. Watchman, by Warter, 4 yrs old, 7st. 11lb... 2 2
Mr. Hamer's b. f. Ace of Diamonds, 4 yrs old, 7st. 8lb. 3 3
Mr. Robinson's b. c. by Beningbrough, 3 yrs old, 6st. 3lb. (bolted and threw his rider) .... 4 dis

FRIDAY.—The Produce Stakes of 25gs. each, 10gs. ft. for three-years-old colts, 8st. 3lb. fillies, 8st.—Two miles.—Four subscribers.

Mr. Benson's b. f. Sweetlips, by Beningbrough, out of a Sister to Expectation .... walked over.

Sweepstakes of 10gs. each, for hunters, 12st. each.—Twice round and a distance.—Five subscribers.

Mr. Rushton's br. m. Maria, by the Grey Arabian........ walked over.

Match for 100gs.—Two miles.

Mr. Simpson's gr. g. Fiddler, 12st. (J. Jackson)................ 1
Captain Fleming's gr. g. Shuttle, 11st. 4lb. 2

Eighty Pounds for all ages.—Four-mile heats.

Mr. Cock's b. c. Occator, by Paynator, 4 yrs old, 8st. (J. Ruddock) 1 1

Mr. Denham's b. c. Pleader, 4 yrs old, 7st. 11lb. (received 10l.) . . 2 2
Mr. Saunders's b. c. Topaze, by Diamond, 4 yrs old, 7st. 11lb. 3 3

The winners were the favourites for all the races—but little betting. It was computed that there were one hundred thousand people on the race-ground on Thursday.

MADDINGTON MEETING, HAMPSHIRE.

(Over Stockbridge Course.)

THURSDAY, June 6.—Sweepstakes of 10gs. each, with 30gs. added, for all ages.—Two miles.—Six subscribers.

Mr. Biggs's ch. c. Romana, by Gohanna, 4 yrs old, 10st. 7lb. 1
Major Pigott's b. h. York, 6 yrs old, 12st. 2
Sir H. C. Lippincott's b. c. Hephestion, 4 yrs old, 10st. 7lb. 3

One subscriber paid 15gs. and five subscribers paid 5gs. each.
Even betting between Romana and Hephestion.—Won very easy.

The Maddington Stakes of 25gs. each, 15gs. ft. and only 5gs. ft. if declared, &c.—Four miles.

Mr. Goddard's b. c. Cambric, by Shuttle, 4 yrs old, 9st. 10lb. 1
Sir H. Lippincott's ch. m. Jewess, aged, 10st. 4lb. 2

Three and 4 to 1 on Cambric.—A good race.

FRIDAY.—Fifty Pounds for horses, &c. of all ages.—Heats, about two miles and a quarter.

Mr. Goddard's br. h. Bustard, by Buzzard, aged, 11st. 6lb. 1 1
Major Pigott's b. h. York, 6 yrs old, 11st. 6lb. . . . . 2 dr.

York the favourite.

Sweepstakes of 5gs. each, with 60gs. added by the Club, for horses, &c. Three miles.—Thirteen subscribers.

Sir H. Lippincott's b. g. by Obi, out of Quiz, 5 yrs old, 11st. 2lb. . . . 1
Mr. Biggs's ch. c. Romana, 4 yrs old, 10st. 4lb. 2
Col. Draper's br. g. Romeo, aged, 11st. 9lb. 3

Three and 4 to 1 on Romana.

Match for 25gs.—One mile and a half.

Sir H. Lippincott's b. g. by Obi, 10st. 7lb. 1
Mr. Goddard's ch. g. Woodlark, 10st. 7lb. 2

A very fine race, and won by a neck.

Match for 25gs.—Red-Post.

Mr. Peach's ch. f. Barbara, by Teddy the Grinder, 4 yrs old, 10st. 7lb. 1
Mr. Goddard's Woodlark, 6 yrs old, 10st. 2lb. 2

A very good race, and won by a head.

ASCOT-HEATH MEETING, BERKS.

TUESDAY, June 11.——The King's Purse of 100gs. for horses, &c. that have been hunted with his Majesty's Stag-Hounds, &c.—Four-mile heats.

Mr. Stirling's b. h. Sturdy, by Waxy, out of Ting, 5 yrs old, 11st. 9lb. (Chifney) 3 1 1

Mr.

Mr. Churchman's b. g. Warfield, 5 yrs old, 11st. 9lb. 1 2 2
Mr. Milton's ch. h. by Teddy the Grinder, 6 yrs old, 12st. . . . . . . 2 dr.
Mr. Smith's gr. g. Grey Neptune, 6 yrs old, 12st. . . . . 4 dr.
Six to 4 on Sturdy.—A good race.

Sweepstakes of 100gs. each, h. ft. for three-years-old colts, 8st. 7lb. fillies, 8st. 3lb.—The winner of the Derby, &c. carrying 5lb. extra.—The New Mile.—Twelve subscribers.
Sir J. Shelley's b. c. Phantom, by Walton, out of Julia, 5lb. extra (F. Buckle) 1
Sir F. Standish's bl. c. Wellington, by Trumpator. 2
Mr. Lake's b. c. by Sorcerer, out of a Sister to Oatlands 3
Eleven to 8 on Phantom.—Won by a neck.

The Oatlands Stakes of 30gs. each, 20gs. ft. and only 10gs. ft. if declared, &c. Started at the Queen's Stand and went once round.—Sixteen subscribers.
Mr. M. Dilly's bl. h. Japan, by Trumpator, 5 yrs old, 8st. 4lb. 1
His R. H. the Duke of York's ch. m. Britannia, 5 yrs old, 8st. 10lb. 2
Duke of Rutland's br. h. Salvator, 5 yrs old, 8st. 9lb. 3
Lord C. Somerset's b. h. Marmion, 5 yrs old, 9st. 9lb. 4
Marmion the favourite, and 4 to 1 agst Japan; a good race.—Britannia was winning, when she unfortunately stumbled by running against a person standing on the course.

Sweepstakes of 10gs. each, for all ages.—Two miles and a half.—Nine subscribers.
Mr. T. Sadler's br. h. Rumbo, by Whiskey, aged, 9st. 1
Mr. Ladbroke's br. m. Trimbush, 6 yrs old, 8st. 2lb. 2
Duke of St. Albans's b. h. Cambrian, aged, 9st. 3
Mr. Newnham's gr. h. St. Andero, 6 yrs old, 8st. 11lb. 4
Two to 1 agst Rumbo.—Won easy.

WEDNESDAY, June 12.—His R. H. the Duke of York's Purse of 50l. for all ages.—Once round and a distance.
Mr. D. Blake's b. f. Sprightly, by Whiskey, 3 yrs, 6st. 7lb. (a Boy) 1
Mr. Dilly's b. h. Japan, 5 yrs old, 8st. 10lb. 2
Mr. Sadler's br. h. Rumbo, aged, 9st. 3
Lord Falmouth's Speculation, 5 yrs old, 8st. 10lb. 4
Six to 4 on Rumbo, and 4 to 1 agst Sprightly.—A good race.

The Swinley Stakes of 25gs. each, 15gs. ft. for three and four-year-olds. Last mile and half.
Duke of York's b. c. Breslaw, 4 yrs old, 8st. 10lb. (Pratt) 1
Mr. Blake's Queen of Sheba, 4 yrs old, 8st. 7lb. 2
Captain H. Vyse's b. c. Bellator, by Cheshire-Cheese, 3 yrs, 7st. 4lb. 3
Mr. Ladbroke's ch. c. Hamlet, 4 yrs old, 8st. 10lb. 4
Lord Lowther's Golden-Fleece, 3 yrs old, 7st. 4lb. . . . . pd.
Even betting on Queen of Sheba, and 4 to 1 agst Bellator; high odds against the winner.—A good race.

Sweepstakes of 20gs. each, for all ages.—About two miles and 143 rods.
Mr. Cope's b. g. by Gohanna, out of Carthage, 4 yrs old, 7st. 12lb. . . 1
Mr. Forth's b. f. by Walton, dam by Javelin, out of Flavia, 3 yrs old, 6st. 7lb. 2

Lord C. Somerset's gr. c. Julian, by Remembrancer, 4 yrs old, 7st. 12lb. 3

Even betting on Mr. Cope's colt.—A very fine race.

THURSDAY, June 13.—Sweepstakes of 10gs. each, for three-years-old colts, 8st. 7lb.—The New Mile.—Ten Subscribers.

Sir F. Standish's bl. colt Wellington, by Trumpator, out of Sylph (W. Clift).. 1
Mr. Biggs's br. c. Beresford.. 2

Five to 2 on Wellington.—Won quite easy.

Match for 50gs.—Last three quarters of the New Mile.

Mr. Ladbroke's b. c. Mr. Edward, by Eagle, 8st. 4lb. (W. Arnold).. 1
Lord Lowther's b. c. Farmington, 8st. 4lb.......................... 2

Five and 6 to 4 on Mr. Edward.

Sweepstakes of 25gs. each, 10gs. ft.—The New Mile.—Five Subscribers.

Sir J. Shelley's br. f. Circe, by Sorcerer, out of Houghton-Lass, 8st. 5lb. (F. Buckle).. 1
Mr. Northey's filly, by Gamenut, 8st.......................... 2
Duke of Rutland's ch. c. Momus, 8st.......................... 3
Mr. B. Craven's b. f. Stingtail, 8st. 2lb. (bolted).................. 4

Five to 4 on Circe, and 3 to 1 against Stingtail.

The Gold Cup, value 100gs. with 40gs. to the winner, for all ages. About two miles and a half.

Mr. Ashmole's b. h. Smallhopes, by Hambletonian, 5 yrs old, 8st. 12lb. (Chifney).. 1
Mr. F. Craven's ch. f. Jannette, by King Bladud, 4 yrs old, 7st. 13lb. 2
Mr. Cope's b. c. Turtle, 4 yrs old, 8st. 2lb.......................... 3
Lord Lowther's Golden-Fleece, 3 yrs old, 6st. 10lb.................. 4

Six to 4 on Jannette, 4 to 1 agst Smallhopes.

The proprietor of Smallhopes having failed to make stakes according to the articles, Mr. F. Craven claims the Cup, and Mr. Cope becomes entitled to the 20gs. as owner of the second. The bets are to be settled as if Smallhopes had been the winner.

Fifty Pounds for all ages.—Two-mile heats.

Mr. Morgan's b. c. Genseric, by Alaric, 4 yrs old, 8st. 5lb. (Arnold)..........	2	5	1	1
Mr. Craven's Stingtail, 3 yrs old, 8st. 11lb..........	1	4	4	2
Sir J. Shelley's Circe, 3 yrs old, 6st. 11lb..........	4	1	5	3
Mr. F. Craven's Jannette, 4 yrs old, 8st. 2lb..........	5	2	2	4
Mr. Biggs's Beresford, 3 yrs old, 7st..........	3	3	3	5

Six to 3 agst Jannette, 3 to 1 agst Circe, and 4 to 1 agst Genseric.—A very good race.

FRIDAY, June 14.—Sweepstakes of 30gs. each, 20 ft. for all ages. The Old Mile.—Six subscribers.

Mr. Ladbroke's b. c. Mr. Edward, by Eagle, 4 yrs old, 8st. 10lb..... 1
Mr. Forth's br. h. Askrigg, 5 yrs old, 9st. 4lb.......................... 2
Capt. Vyse's b. c. Bellator, 3 yrs old, 7st. 7lb.......................... 3

Six to 4 on Mr. Edward.

Sweepstakes

Sweepstakes of 30gs. each, 20gs. ft. for two-year-old colts, 8st. 5lb. fillies, 8st. 2lb.—Two-year-Olds' Starting-Post.—Eight subscribers.

Captain H. Vyse's b. f. Helen, by Whiskey, out of Brown Justice. .. 1
Mr. Ladbroke's br. f. by Gohanna, dam by Sir Peter 2
Lord Lowther's ch. c. Flash (3lb. extra) 3
Capt. Vyse's br. c. Orion, by Totteridge......................... 4
His R. H. the Duke of York's colt, by Haphazard, out of Rosabella's dam 5

Five to 2 agst Flash, and 3 to 1 agst Helen.

Handicap Purse of 50l. for all ages.—Heats, about two miles and one hundred and forty-three rods.

Mr. Blake's b. f. Sprightly, by Whiskey, 3 yrs old, 7st. 1lb........1 1
Duke of Rutland's Salvator, 5 yrs old, 8st. 10lb................7 2
Lord Falmouth's Speculation, 5 yrs old, 8st. 1lb................4 3
Mr. Hyde's Jeremy, 5 yrs old, 8st. 7lb..........................3 4
Mr. Sadler's Bramble, aged, 8st. 10lb...........................2 dr.
Mr. James's Smallhopes, 5 yrs old, 8st. 13lb. ....5 dr.
Mr. Batson's Gift, 6 yrs old, 8st. 2lb. ....6 dr.

Salvator the favourite, and 2 to 1 agst Sprightly.

BEVERLEY MEETING, YORKSHIRE.

WEDNESDAY, June 12.——Sweepstakes of 20gs. each, for three-years-old colts, 8st. 3lb. fillies, 8st.—One mile and a half.—Nine subscribers.

Mr. Watt's b. c. by Golumpus, out of Miss Cranfield (J. Garbutt) .. 1
Colonel Childers's ch. f. Diana, by Stamford, dam by Whiskey (M. Noble) 2
Capt. Vyse's gr. f. by Delpini, dam by Abba Thullé 3
Mr. Artley's gr. c. by Shuttle, out of Doubtful's dam, by Delpini 4
Mr. Nalton's ch. c. Rillington, by Hyacinthus 5
Mr. King's ch. c. Bully, by Boaster, dam by Coriander 6

Six to 4 agst Diana, and 4 to 1 agst Mr. Watt's colt, who was never headed, and won easy.

Fifty Pounds for maiden horses, &c. of all ages.—Two-mile heats.

Sir M. M. Sykes's b. f. Leon Forte, by Eagle, 3 yrs old, 6st. 4lb. (a Boy) 1 1
Mr. Nalton's ch. c. Rillington, 3 yrs old, 6st. 4lb. 4 2
Mr. Cross's gr. f. Lady Macbeth, 3 yrs old, 6st. 4lb............. 3 3
Mr. Artley's gr. c. by Shuttle, 3 yrs old, 6st. 4lb.............. 2 4

Even betting on Leon Forte.—Won easy.

THURSDAY.—The Gold Cup, value 100gs. for all ages.—Four miles.

Mr. T. Duncombe's ch. m. Laurel-Leaf, by Stamford, 6 yrs old, 8st. 11lb. (J. Jackson) 1
Major Bower's b. c. Wellington, by Beningbrough, 3 yrs, 6st. 11lb... 2
Mr. Watt's b. c. by Golumpus, out of Miss Cranfield, 3 yrs old, 6st. 11lb. (bolted half a mile from home, when running six lengths first)... 3

Six to 4 on Laurel-Leaf.—Won cleverly.

Fifty

Fifty Pounds for three and four-years-old colts and fillies.—Two-mile heats.

Mr. Uppleby's b. f. Harriet, by Delpini, dam by Saltram, 3 yrs old, 7st. 10lb. 1 1
Mr. Skelton's gr. f. by Delpini, dam by Abba Thullé, 3 yrs old, 7st. 7lb. 2 2
Mr. Robinson's b. f. by Hyacinthus, dam by Sir Peter, 3 yrs old, 7st. 7lb. 3 3

Six to 4 on the winner.—The second heat was won by half a neck.

FRIDAY.—Match for 100gs.—Once round the Course.

Mr. Treacher's ch. m. Patience, by Expectation, dam by Ormond, 5 yrs old, 11st. (the Owner) 1
Mr. W. Jordan's ch. m. by Harrison's Trumpator, 6 yrs old, 11st. 7lb. (Mr. Harrison) 2

Six to 4 on Patience.—Won very easy.

Sweepstakes of 20gs. each, for all ages.—Four miles.—Five subscribers.

Major Bower's br. h. Wansford, by Stamford, aged, 8st. 10lb. (J. Garbutt) 0 1
Mr. Harrison's ch. f. Violante, 4 yrs old, 7st. 6lb. (T. Shepherd). . 0 2

Two to 1 on Wansford; after the dead heat, even betting.—As fine a race as ever was run.

Fifty Pounds for all ages.—Three-mile heats.

Mr. Watt's ch. h. Cerberus, by Gohanna, aged, 8st. 10lb. (J. Garbutt) 4 1 1
Major Bower's b. g. Nonpariel, 5 yrs old, 8st. 8lb. (J. Jackson). . 3 3 2
Sir M. M. Sykes's b. f. Leon Forte, 5 yrs old, 6st. 5lb. .... 1 2 dr.
Col. King's ch. c. Bully, 3 yrs old, 6st. 5lb. .... 2 dis

Even betting on Cerberus; after the first heat, 2 to 1 on Leon Forte; after the second heat, 10 to 1 on Cerberus.—Won easy.

NEWTON MEETING, LANCASHIRE.

WEDNESDAY, June 12.——The Gold Cup, value 100gs. for horses, &c. of all ages.—Four miles.

Sir R. Brooke's b. m. Duchess, by Shuttle, 5 yrs old, 8st. 5lb. (B. Smith) 1
Lord Wilton's b. m. Berenice, 6 yrs old, 8st. 9lb. (R. Spencer) 2
Mr. Fletcher's b. h. Bay Malton, 5 yrs old, 8st. 8lb. 3

Five and 6 to 4 on Duchess.—Won easy.

Seventy Pounds for all ages.—Three-mile heats.

Mr. C. Norton's ch. c. Reflection, by Remembrancer, 4 yrs old, 7st. 12lb. (R. Johnson) 1 1
Sir T. Stanley's b. c. by Remembrancer, 3 yrs old, 6st. 2lb. (received 10l.) 2 2
Mr. T. Gillibrand's br. f. Orange-Girl, 4 yrs old, 7st. 10lb. 6 3
Mr. Shaw's br. f. Tarporley-Lass, 4 yrs old, 7st. 10lb. 3 4
Mr. Simpson's b. c. Watchman, 4 yrs old, 7st. 12lb. 4 5

Mr.

Mr. Hamer's b. f. Coarse Mary, 3 yrs old, 6st.................... 5 6

Even betting on Reflection; after the heat, 5 to 1 on Reflection.—Won very easy.

THURSDAY, June 13.—Sweepstakes of 20gs. each, with 20gs. added, for three-years-old colts, 8st. 3lb. fillies, 8st.—Once round the Course, (one mile.)—Six subscribers.

Lord Dundas's gr. f. by L'Orient, dam by Delpini (B. Smith)........ 1

Sir W. Gerard's b. c. Amadis de Gaul, by Hambletonian, out of Lady Sarah (W. Peirse).. 2

Two to 1 and 5 to 2 on Amadis de Gaul.—A very fine race; for the last distance they ran head and head, and the race was won by only a head.

Seventy Pounds for three and four-years-old colts and fillies.—Two-mile heats.

Mr. Bailey's br. c. Fourth of June, by Cæsario, 4 yrs old, 8st. 5lb. (R. Spencer).......................................4 1 1

Mr. Egerton's b. c. Quin, 4 yrs old, 8st. 5lb.........................3 3 2

Lord Dundas's gr. f. by L'Orient, 3 yrs old, 6st. 8lb...........1 2 dr.

Even betting on Lord Dundas's filly, and 3 to 1 agst Fourth of June; after the first heat, 2 and 3 to 1 on Lord Dundas's filly; after the second heat, 2 to 1 on Fourth of June.—A good race.

FRIDAY.—The Produce Stakes of 30gs. each, for three-years-old colts, 8st. 7lb. fillies, 8st. 4lb.—Two miles.—Four subscribers.

Mr. Benson's br. f. by Hambletonian, out of a Sister to Spadille.......................................walked over.

Seventy Pounds for all ages.—Three-mile heats.

Mr. Egerton's b. h. Cestrian, by Gohanna, 6 yrs old, 8st. 12lb. (J. Eyre).. 1 3 1

Sir R. Brooke's b. m. Duchess, 5 yrs old, 8st. 10lb........... 2 1 3

Mr. Cock's b. c. Occator, 4 yrs old, 8st. 5lb...................... 3 2 2

Six to 4 on Duchess; after the first heat, even betting on Duchess; after the second heat, 4 and 5 to 1 on Duchess, and guineas to shillings were lost.—A very fine race, and J. Eyre got great praise for riding in a most excellent style.

NEWCASTLE MEETING.

MONDAY, June 17.—Sweepstakes of 30gs. each, 10 ft. for three-years-old fillies, 8st.—Two miles.—Seven subscribers.

Mr. Harrison's chesnut, by his Trumpator, dam by Skyscraper (J. Shepherd).. 1

Mr. N. B. Hodgson's chesnut, by Young Woodpecker, out of a Sister to Brandon.. 2

Five to 4 on Mr. Hodgson's filly.—Won easy.

Sweepstakes of 25gs. each, for three-years-old colts, 8st. 4lb. fillies, 8st. Two miles.—Nine subscribers.

Mr. W. Wilson's ch. c. Camerton, by Hambletonian, dam by Precipitate (R. Johnson).. 1

Mr. Riddell's b. c. X, Y, Z, by Haphazard, dam by Spadille (B. Smith) 2

Mr.

Mr. W. Walker's b. c. St. Nicholas, by Newcastle, out of Fair Forester 3
Mr. Stafford's b. f. by Hambletonian, dam by Buzzard.......... 4

Six to 4 on X, Y, Z.—A good race, and won by a head.

Fifty Pounds for all ages.—Four miles.

Lord Montgomerie's b. h. Rover, by Hyacinthus, 5 yrs old, 8st. .... walked over.

TUESDAY, June 18.—The King's Purse of 100gs.—Four miles.

Sir H. T. Vane's b. c. by Shuttle, dam by Stride, 4 yrs old, 10st. 4lb. (G. Franks).......... 1
Mr. Storey's b. c. by Cardinal, out of Cramlington's dam, 4 yrs old, 10st. 4lb.......... 2

Six to 1 on Sir H. T. Vane's colt.—Won very easy.

Fifty Pounds for maiden horses, &c. of all ages.—Heats, two miles and a quarter each.

Mr. Lonsdale's b. c. by Remembrancer, dam by Drone, 3 yrs old, 6st. 10lb. (R. Roper) 1 1
Mr. Hodgson's gr. f. Cerulia, by Delpini, out of Ceres's dam, 3 yrs old, 6st. 4lb. 3 2
Mr. Dinsdale's b. c. Capsall, by Beningbrough, 3 yrs old, 6st. 10lb. 4 3
Mr. Harrison's ch. f. by his Trumpator, 3 yrs old, 6st. 7lb. 6 4
Mr. R. Hutchinson's b. g. Coalviewer, by Stride, 5 yrs old, 8st. 4lb. 5 5
Mr. Storey's b. f. Floriken, by Stride, 3 yrs old, 6st. 7lb. 2 6

Mr. Baker's Strider, 3 yrs old, 6st. 10lb.; and Mr. Frank's Criterion, 5 yrs old, 8st. 4lb. came too late to start.

Seven to 4 agst Mr. Lonsdale's colt.—Won easy.

WEDNESDAY, June 19.—The Silver Cup, value 60gs. added to a Stakes of 5gs. each, for horses, &c. of all ages.—Heats, two miles and a quarter.—The Owner of the second received 20gs. out of the Stake.—Eighteen subscribers.

Mr. W. Wilson's ch. c. Camerton, by Hambletonian, 3 yrs old, 7st. (R. Johnson).......... 1 1
Mr. Ridley's br. c. Souvenir, by Remembrancer, 4 yrs, 8st. 3lb... 5 2
Mr. Brandling's gr. f. Sartjee, by Delpini, dam by Beningbrough, 3 yrs old, 6st. 11lb. 2 3
Mr. Carr's gr. f. by Delpini, dam by Orpheus, 3 yrs, 6st. 11lb. . . 4 4
Mr. Riddell's b. c. by Zachariah, dam by Spadille, 3 yrs old, 7st. 6 5
Mr. Baker's b. c. Strider, by Stride, 3 yrs old, 7st.......... 3 dr.

Four to 1 on Camerton.—Won in a canter.

THURSDAY, June 20.—The Gold Cup, value 100gs. with 50gs. to the winner in specie, for all ages.—Four miles.

Mr. Riddell's b. c. X, Y, Z, by Haphazard, dam by Spadille, 3 yrs old, 6st. 6lb.......... 1
Sir H. T. Vane's b. c. by Shuttle, dam by Stride, 4 yrs old, 7st. 12lb. 2
Lord Montgomerie's Rover, 5 yrs old, 8st. 7lb.......... 3
Mr. Baillie's br. m. Penelope, 5 yrs old, 8st. 7lb. 4

Six to 4 agst Sir H. T. Vane's colt, and 2 to 1 agst X, Y, Z.—A good race, but won easy at the end.

Fifty

Fifty Pounds for horses, &c. of all ages.—Heats, two miles and a quarter each.

Lord Montgomerie's ch. m. Diana, by Beningbrough, 5 yrs old, 8st. 6lb. (J. Shepherd) 1 1
Mr. Hodgson's gr. f. Cerulia, 3 yrs old, 6st. 6lb.......... 2 dr.
Mr. Frank's b. g. Criterion, 6 yrs old, 8st. 9lb.......... 3 dr.

Four to 1 on Diana.—Won very easy.

FRIDAY, June 21.—Handicap Purse of 50l. for beaten horses, &c. Heats, two miles and a quarter.

Mr. J. Hodgson's gr. f. Cerulia, by Delpini, out of Ceres's dam, 3 yrs old, 6st. 7lb. 4 1 1
Mr. Brandling's gr. f. Sartjee, by Delpini, dam by Beningbrough, 3 yrs old, 7st. 1 2 4
Mr. Frank's b. g. Criterion, by L'Orient, out of True Briton's dam, 6 yrs old, 8st. 7lb. 2 4 2
Mr. Ridley's br. c. Souvenir, 4 yrs old, 8st. 7lb.......... 3 3 3

Two to 1 on the field; after the first heat, 6 to 4 agst Sartjee; after the second heat, 6 and 7 to 4 on Cerulia.—Won cleverly.

Mr. Ridley's br. c. Souvenir, by Remembrancer, 4 yrs old, 8st. 5lb. received forfeit from Mr. Bruere's ch. c. by Competitor, dam by Diomed, 8st. two miles and a quarter, 50gs.

GUILDFORD MEETING, SURREY.

TUESDAY, June 4.——The King's Purse for four-year-olds and upwards.—Four-mile heats.

Lord Egremont's ch. h. Election, by Gohanna, aged, 12st. 2lb. .... walked over.

WEDNESDAY, June 5.—Fifty Pounds for three and four-year-olds. Two-mile heats.

Mr. Morgan's br. c. Genseric, by Alaric, 4 yrs old, 8st. 7lb. .. 5 2 1 1
Mr. Biggs's b. f. by Gohanna, out of Dora, 3 yrs old, 7st. 2lb. 1 3 5 2
Mr. Dilly's b. f. Conquestador, 4 yrs old, 8st. 5lb. 3 1 3 3
Mr. Hyde's br. f. Miss Manager, 4 yrs old, 8st. 5lb. 2 4 4
Mr. Watson's b. f. Clandon, 3 yrs old, 7st. 2lb. 4 6 2
Mr. Brown's b. g. Expectation, 4 yrs old, 8st. 5lb. .... 6 5 dr.

THURSDAY, June. 5.—Fifty Pounds for all ages.—Four-mile heats.

Mr. Gibbens's ch. h. Ringtail, by Caustic, out of Gazer, by John Bull, 6 yrs old, 9st. 1lb. 3 1 1
Mr. Dilly's b. f. Conquestador, 4 yrs old, 7st. 5lb.......... 1 2 dr.
Mr. Brown's b. g. Expectation, 4 yrs old, 7st. 5lb. .... 2 dr.

TENBURY MEETING, WORCESTERSHIRE.

WEDNESDAY, June 19.——The Maiden Purse of 50l. for all ages. Three-mile heats.

Mr. Mursey's b. f. by Meteor, dam by Highflyer, 3 yrs old, 5st. 11lb. 1 1

Mr. Shaw's br. g. Hambleton Jack, by Shuttle, 5 yrs, 8st. 3lb. . . 5 2
Lord Stamford's b. f. Minima, by Remembrancer, 3 yrs, 5st. 11lb. 2 3
Mr. Ditcher's b. c. Crisp, 4 yrs old, 7st. 7lb. 3 4
Mr. Welles's br. f. Plague, 4 yrs old, 7st. 4lb. (fell) . . . . 4 dis
Mr. Drew's gr. g. Regent, 5 yrs old, 8st. 3lb. . . . . 6 dr.

Sweepstakes of 5gs. each, with 10l. added, for hunters.—Four miles.—Nineteen subscribers.—Was won by

Mr. Wakeman's br. c. 4 yrs old, 10st. 2lb. beating six others.

THURSDAY.—Fifty Pounds for all ages.—Four-mile heats.—No race for want of horses.

BIBURY MEETING.

(On the Burford Course.)

TUESDAY, June 25.——The Craven Stakes of 10gs. each, with 25gs. added, for horses, &c.—The New Mile.—Six subscribers.

Mr. Goddard's br. h. Bustard, by Buzzard, aged, 11st. 12lb. (Mr. Germaine) 1
Sir J. Hawkins's b. h. Windsor, by Waxy, 5 yrs old, 11st. 6lb. (Mr. Douglas) 2
Lord Lowther's b. c. Farmington, by Sorcerer, 4 yrs old, 11st. (the Owner) 3
Mr. R. Canning's br. c. Allegro, by Delpini, out of Yarico, 4 yrs old, 11st. (Mr. T. Sykes) 4
Mr. Pigott's b. h. Prince Bladud, by King Bladud, 5 yrs old, 11st. 6lb. (the Owner) 5

Seven to 4 and 2 to 1 on Bustard.—Won easy.

Match for 100gs.—Two miles.

Mr. Whitmore's b. h. Glassblower, by Expectation, 5 yrs old, 10st. 1lb. (Mr. Germain) 1
Lord C. Somerset's b. h. Sunbeam, by Meteor, 6 yrs old, 10st. 12lb. (Mr. T. Sykes) 2

Five to 2 on Sunbeam, who ran out of the Course.

Match for 50gs.—Chequer Post home.

Mr. Biggs's b. c. Romana, by Gohanna, 4 yrs old, 10st. (Colonel Draper) 1
Sir J. Hawkins's ch. f. Hannah, by Hannibal, 4 yrs old (Mr. Germaine) 2

Five to 4 on Hannah.—Won easy.

Match for 50gs.—Red-Post.

Mr. Rawlinson's b. c. Chadlington, by Highland-Fling, out of Lady Bab, 10st. (Mr. Germaine) 1
Sir H. Lippincott's b. c. Kangaroo, by Young Whiskey, 10st. (Mr. Douglas) 2

Two to 1 on Chadlington.—Won easy.

The Sherborne Stakes of 50gs. each, 30 ft. and only 10gs. if declared, &c. Four miles.

Mr. Pigott's b. h. York, by Hambletonian, 6 yrs, 11st. 2lb. (the Owner) 1

Lord

Lord Sackville's b. h. Wood-Dæmon, by Lop, 6 yrs old, 11st. 3lb. (Mr. Germaine) 2
Mr. Whitmore's b. g. Ploughboy, by Volunteer, aged, 10st. 10lb. (Mr. Douglas) 3
Mr. Biggs's b. c. Romana, by Gohanna, 4 yrs old, 9st. 7lb. (bolted) .. 4
One subscriber paid 30gs. ft. and six subscribers paid 10gs. each.—Two to 1 agst Wood-Dæmon, 3 to 1 agst Romana, and 7 to 2 agst York. Won by a head.

Match for 100gs.—Three miles.

Lord C. Somerset's b. h. Scorpion, by Gohanna, 6 yrs old, 10st. 2lb. (Lord Lowther) 0
Mr. Calley's b. h. Mountaineer, by Magic, aged, 9st. 10lb. (Mr. Germaine) 0

Ran a dead heat.—2 to 1 on Scorpion.

Match for 50gs.—The Old Mile.

Mr. Goddard's ch. g. Woodlark, by Hyperion, 6 yrs old, 10st. 10lb... 1
Mr. Rawlinson's b. c. Chadlington, 3 yrs old, 9st. 1lb. (bolted) 2

Two to 1 on Chadlington.

Lord C. Somerset's Sunbeam, by Meteor, 10st. 8lb. received 70gs. from Mr. Whitmore's Lancaster, 10st. 2lb. two miles, 200gs. h. ft.

WEDNESDAY, June 26.—Sweepstakes of 25gs. each, 15gs. ft. with 100gs. added, for horses, &c.—Four miles.—Eleven subscribers.

Lord C. Somerset's b. h. Scorpion, by Gohanna, 6 yrs old, 11st. 10lb. (Lord Lowther) 1
Lord Sackville's ch. c. Ringdove, by Gohanna, 4 yrs old, 10st. 2lb. (Mr. Germaine) 2
Sir H. Lippincott's b. c. Hephestion, by Alexander, 4 yrs old, 10st. 4lb. (Mr. Douglas) 3
Mr. Whitmore's b. h. Glassblower, by Expectation, 5 yrs old, 11st. 5lb. (Mr. Pigott) 4
Five to 4 agst Ringdove, 3 to 1 agst Scorpion, and 7 to 2 against Glassblower.—Won easy.

Sweepstakes of 5gs. each, with 100gs. added, for all ages.—Three miles. Twenty-nine subscribers.

Lord Sackville's b. h. Wood-Dæmon, by Lop, 6 yrs old, 11st. 12lb. (Mr. Germaine) 1
Sir H. Lippincott's b. g. by Obi, out of Quiz, 5 yrs old, 11st. (Mr. Douglas) 2
Mr. Cope's b. c. Turtle, 4 yrs old, 10st. 7lb. 3
Mr. Whitmore's Matilda, 6 yrs old, 11st. 12lb. 4
Mr. Biggs's Romana, 4 yrs old, 10st. 7lb. (bolted) 5
Even betting on Wood-Dæmon, 3 to 1 agst Obi, and 4 to 1 agst Turtle. Won easy.

Sweepstakes of 10gs. each, with 25gs. added.—The New Mile.

Lord Falmouth's ch. h. Speculation, by Waxy, 5 yrs old, 10st. 7lb. (Lord Lowther) 1
Sir H. Lippincott's b. c. Rail, by Dotterell, 3 yrs old, 9st. 11lb. (Mr. Douglas) 2

 Mr.

Mr. Goddard's ch. g. Woodlark, 6 yrs old, 11st. (Mr. Germaine).... 3
Sir J. Hawkins's ch. f. Hannah, 4 yrs old, 9st. 12lb. (Col. Draper).. 4
Rail the favourite.—Won by a neck.

Handicap Purse of 50l.—Two-mile heats.

Mr. Goddard's b. c. Cambric, by Shuttle, 4 yrs old, 10st. 11lb... 2 1 1
Lord Lowther's ch. geld. by Petworth, dam by Ancaster, aged, 10st. 6lb.................................... 1 2 2
Two and 3 to 1 on Cambric.—Won by a neck.

THURSDAY, June 21.—Sweepstakes of 10gs. each, with 50gs. added by the Club.—Red-Post home.

Lord Sackville's ch. c. Ringdove, by Gohanna, 4 yrs old, 11st. (Mr. Germaine)................................ 1
Lord Lowther's b. c. Farmington, by Sorcerer, out of Harriet, 4 yrs old, 10st. 5lb. (the Owner)................................ 2
Sir. J. Hawkins's b. h. Windsor, by Waxy, 5 yrs old, 11st. 1lb. (Mr. Douglas)................................ 3
Mr. Tower's br. h. Gaiety, by Gouty, aged, 11st. 4lb. (the Owner).. 4
Mr. Handley's br. h. Trinculo, by Gohanna, 5 yrs old, 10st. 7lb. (Mr. Pigott)................................ 5

Seven subscribers paid 2gs. forfeit each, which were paid to the owner of the second.

Two to 1 agst Ringdove, 5 to 2 against Farmington, and 5 to 2 against Windsor.—A good race, and won by half a length.

Match for 100gs.—Two miles and a half.

Mr. Pigott's b. h. York, by Hambletonian, 6 yrs old, 10st. 6lb. (the Owner)................................ 1
Mr. Goddard's br. h. Bustard, by Buzzard, aged, 10st. 10lb. (Mr. Germaine)................................ 2
Even betting.—Won by a neck.

Sweepstakes of 50gs. each, h. ft.—The New Mile.—Three subscribers.

Sir H. Lippincott's b. c. Rail, by Dotterell, dam by Highflyer, 3 yrs old, 9st. 2lb. (Col. Draper)................................ 1
Mr. Goddard's ch. g. Woodlark, by Hyperion, 6 yrs old, 10st. 10lb. (Mr. Pigott)................................ 2
Four to 1 on Rail.—Won very easy.

The 100gs. Purse for horses, &c.—Three miles.

Lord Sackville's ch. h. Pan, by St. George, 6 yrs, 11st. 3lb. walked over.

Sir H. Lippincott's Hephestion, by Alexander, 10st. 13lb. received 15gs. compromise from Mr. Pigott's Prince Bladud, 10st. 7lb. Red-Post home, 50gs. h. ft.

FRIDAY, June 28.—Sweepstakes of 10gs. each, with 50gs. added by the Club.—Red-Post home.—Twelve subscribers, six of whom paid 2gs. forfeit each to the second.

Sir J. Hawkins's b. h. Windsor, by Waxy, 5 yrs old, 10st. 10lb. 1
Sir H. Lippincott's b. c. Kangaroo, 3 yrs old, 9st. 5lb.............. 2
Lord Falmouth's ch. h. Speculation, 5 yrs old, 10st. 9lb............ 3
Mr. Tower's br. h. Gaiety, aged, 10st. 3lb. 4
Six to 4 agst Windsor, and 5 to 2 agst Kangaroo.—Won easy.

Match

Match for 100gs.—The New Mile.

Sir H. Lippincott's b. c. Hephestion, by Alexander, 4 yrs old, 9st. 6lb. (Mr. Douglas) 1

Mr. Whitmore's ch. m. Matilda, by Ambrosio, 6 yrs old, 10st. 8lb. (Mr. Pigott) 2

Six to 5 on Matilda.

Match for 50gs.—The Old Mile.

Mr. Rawlinson's b. c. Chadlington, by Highland-Fling, 10st. 3lb. (Mr. Germaine) 0

Sir H. Lippincott's b. c. Kangaroo, by Young Whiskey, 10st. (Mr. Douglas) 0

Ran a dead heat.—2 to 1 on Chadlington.

Match for 100gs.—Two miles.

Lord C. Somerset's b. h. Sunbeam, by Meteor, 6 yrs old, 10st. 9lb. (Lord Lowther) 1

Lord Oxford's b. c. by Lignum-Vitæ, dam by Tamerlane, 4 yrs old, 9st. 6lb. (Col. Draper) 2

Five to 2 on Sunbeam.

Match for 50gs.—Red-Post.

Mr. Rawlinson's b. c. Chadlington, by Highland-Fling, 3 yrs old, 10st. 1lb. (Mr. Germaine) 1

Lord Lowther's ch. g. by Petworth, aged, 10st. 10lb. (the Owner) .. 2

Six to 4 on Chadlington.—Won easy.

Fifty Pounds for horses, &c.—Heats, the New Mile.

Mr. Whitmore's b. h. Windsor, by Waxy, 5 yrs old, 10st. 12lb. (Mr. Douglas)	4	1	1
Lord Falmouth's ch. h. Speculation, 5 yrs old, 10st. 10lb.	1	3	4
Sir H. Lippincott's b. g. by Obi, out of Quiz, 5 yrs, 11st. 1lb. ..	2	2	2
Lord Lowther's ches. hunter, by Petworth, aged, 10st. 7lb.	3	4	3

Six to 4 on Windsor; after the first heat, 4 to 1 agst Windsor; after the second heat, even betting on Windsor.—A good race.

LANCASTER MEETING.

TUESDAY, June 25.—Fifty Pounds for maiden horses, &c.—Three-mile heats.

Mr. Danby's b. f. Memento, by Remembrancer, 4 yrs old, 7st. 11lb. (W. Peirse)	1	1
Mr. Lonsdale's b. f. Georgiana, by Sir Charles, 4 yrs, 7st. 11lb. ..	2	2
Mr. Simpson's b. c. Watchman, by Warter, 4 yrs old, 8st.	3	dr.

Memento the favourite; after the heat, 2 to 1 she won.

WEDNESDAY, June 26.—The Gold Cup, value 100gs. for horses, &c. of all ages.—Four miles.—Ten subscribers.

Mr. C. Norton's ch. c. Reflection, by Remembrancer, 4 yrs old, 8st. (W. Peirse) 1

Mr. Clifton's br. c. Roderick Dhu, 4 yrs old, 8st. 2

Mr. Hotham's gr. c. Ganymede, 4 yrs old, 8st. 3

Duke of Hamilton's gr. c. by Delpini, out of Louisa, 4 yrs old, 8st. .. 4

Sir

Sir W. Gerard's gr. f. Atalanta, 4 yrs old, 7st. 11lb. 5
Sir J. Lawson's b. c. Rovedino, 4 yrs old, 8st. 6
Rovedino the favourite, and 2 to 1 agst Reflection.—A very capital race. The ground was very heavy.

Fifty Pounds for three and four-year-olds.—Two mile heats.

Mr. Clifton's Roderick Dhu, and Mr. Boswell's b. f. by Logie O'Buchan, being only entered, they received 7gs. each; after which a fresh entry was allowed by the Stewards, viz.

Mr. Boswell's b. f. by Logie O'Buchan, 3 yrs old, 6st. 5lb. 1 1
Mr. Dinsdale's b. c. Capsall, by Beningbrough, 3 yrs old, 6st. 8lb. (bolted) .... dis.

THURSDAY, June 27.—Seventy Pounds for all ages.—Three-mile heats.

Mr. Danby's b. f. Memento, by Remembrancer, 4 yrs old, 7st. 9lb. 2 1 0 1
Mr. Hotham's gr. c. Ganymede, by Delpini, 4 yrs, 7st. 12lb... 1 2 0 2
Mr. Dinsdale's b. c. Capsall, by Beningbrough, 3 yrs, 6st. 8lb. 3 bolted.
Ganymede came in first for the third heat, but his jockey being charged with unfair riding, the heat was deemed a dead one by the Stewards.

Sweepstakes of 10gs. each, for hunters, 12st. each.—Two miles.—Seven subscribers.

Mr. Stout's ch. g. Rufus, by Rattler (Mr. Scarisbrick) 1
Mr. Wright's b. m. by L'Orient (the Owner)................... 2
An excellent race, and won by only a head.

NANTWICH MEETING, CHESHIRE.

TUESDAY, June 25.——The Produce Stakes of 25gs. each, for three-years-old colts and fillies.—Two miles.—Eleven subscribers.

Lord Grey's b. f. Stella, by Sir Oliver, out of Scotilla, by Anvil, 7st. 11lb. (R. Spencer) 1
Mr. Tarleton's b. c. Cockswain, by Jack Tar, dam by Richardson's Marsk, 8st. 2
Sir H. M. Mainwaring's b. c. by Diamond, dam by Sir Peter, out of Lucy, by Florizel, 8st.................................. 3
Even betting between Stella and the Diamond colt, who bolted near the Distance-Chair, otherwise it was thought that he would have won easy.

Fifty Pounds for maiden horses, &c. of all ages.—Three-mile heats.

Mr. H. A. Shaw's br. f. Boadicea, Sister to Bucephalus, by Alexander, 4 yrs old, 8st. 2lb. (R. Spencer) 6 5 1 1
Mr. Saunders's br. c. Thaddeus, 3 yrs old, 6st. 10lb. 2 1 4 2
Mr. Atherton's b. f. by Milo, out of Moggy, by Whipcord, 3 yrs old, 6st. 7lb. 1 2 3 3
Sir W. W. Wynne's b. c. Owen Glendower, 4 yrs old, 8st. 5lb. 4 4 2
Sir T. Mostyn's b. c. Tyrolean, 4 yrs old, 8st. 5lb.............. 3 3 5
Mr. Painter's br. f. Coarse Mary, 3 yrs old, 6st. 7lb. .... 5 6 dr.

Tyrolean

Tyrolean the favourite; after the first heat, 6 to 4 agst the Milo filly; after the second heat, 2 to 1 on Thaddeus; after the third heat, 6 and 7 to 4 on Boadicea, who took the lead, was never headed, and won in a fine style.

WEDNESDAY, June 26.—Sweepstakes of 20gs. each, for three-years-old colts, 8st. 3lb. fillies, 8st.—To start at the Distance-Chair, and run twice round the Course.—Eight subscribers.

Sir W. W. Wynne's b. f. Cambrian-Lass, by Newcastle, dam by Sir Peter (W. Dunn)	1
Lord Wilton's b. f. Berecinthia, Sister to Bucephalus, by Alexander	2
Mr. Simpson's roan c. by Chance, dam by Antæus, out of Smasher's dam	3

Two to 1 on Cambrian-Lass.—Won very easy.

Sweepstakes of 10gs. each, for all ages.—Three-mile heats.—Eight subscribers.

Mr. J. Chetwode's ch. m. Mayflower, by Hambletonian, 5 yrs old, 8st. 2lb. (W. Dunn)	1	1
Mr. Tomkinson's b. h. Artichoke, aged, 9st.	2	2
Mr. J. D. Broughton's b. g. Cockspinner, by Cæsario, 4 yrs old, 7st. 11lb.	5	3
Sir H. M. Mainwaring's ch. g. Shipton, by Beningbrough, aged, 8st. 12lb.	4	4
Mr. F. R. Price's b. h. Stilton, 5 yrs old, 8st. 4lb.	3	5

Even betting on Stilton; after the first heat, Mayflower the favourite. A very severe race between Mayflower and Artichoke, and won by a head.

THURSDAY, June 27.—Fifty Pounds for all ages.—Four-mile heats.

Mr. Baillie's br. c. Fourth of June, by Cæsario, 4 yrs old, 7st. 12lb. (R. Spencer)	1	1
Sir W. W. Wynne's ch. h. Apollo, 6 yrs old, 9st. (received 10l.)	2	2
Mr. Painter's br. f. Coarse Mary, 3 yrs old, 5st. 11lb.	3	3

Three to 1 on Fourth of June.—Won very easy.

GRIMSBY MEETING, LINCOLNSHIRE.

THURSDAY, June 27.——Fifty Pounds for all ages.—Two-mile heats.

Col. King's ch. c. Bully, by Boaster, dam by Coriander, out of Remnant, 3 yrs old, 6st. 11lb.	5	5	1	1
Mr. Cock's ch. g. by Delpini, 4 yrs old, 7st. 11lb. (received 12gs.)	1	3	2	2
Mr. Jackson's b. g. Mansfield, aged, 9st. 1lb.	3	1	3	3
Mr. Hutty's br. f. Ophelia, 4 yrs old, 7st. 11lb.	4	2	4	
Mr. E. C. Holgate's br. f. Miss Bailey, by Expectation, 3 yrs old, 6st. 8lb.	2	4	dr.	
Mr. Skelton's gr. f. by Delpini, dam by Abba Thullé, 3 yrs old, 6st. 8lb.	bolted.			

A very good contested race.

FRIDAY,

FRIDAY, June 28.—Fifty Pounds for all ages.—Two-mile heats.
Sir M. M. Sykes's br. h. Wansford, by Stamford, aged, 8st. 12lb. (J. Garbutt) 1 1
Mr. Skelton's gr. f. by Delpini, dam by Abba Thullé, 3 yrs old, 6st. 2lb. (received 12gs.) 2 2
Major Bower's b. g. Nonpariel, by Oberon, 5 yrs old, 8st. 5lb. . . 3 dr.
Won easy.

Fifty Pounds for all ages.—Two-mile heats.
Mr. Harrison's ch. f. Violanté, by Cockfighter, 4 yrs old, 9st. 11lb. (J. Shepherd) 1 1
Mr. Cock's ch. g. by Delpini, out of Ceres's dam, 4 yrs, 9st. 11lb. 2 2
Major Bower's b. g. Nonpariel, 5 yrs old, 10st. 9lb. 3 3
Won very easy.

PETERBOROUGH MEETING, NORTHAMPTONSHIRE.

TUESDAY, June 25.—Fifty Pounds for three-year-olds.—No race.—Mr. Buckle's Tippity-wichet, by Waxy, and Mr. Lucas's b. f. by Guildford, received 10l. each.

Match for 200gs.—Two-mile heats.
Mr. Mewburn's b. m. Caroline, by Brass, 6 yrs old, 8st.......... 1 1
Mr. Platel's br. g. Hudibras, by Stamford, 5 yrs old, 8st. 7lb. 2 2

WEDNESDAY, June 26.—Fifty Pounds for all ages.—Three-mile heats.
Mr. Boultbee's ch. h. by Waxy, out of Gnat, 5 yrs old, 8st. 12lb. (J. Pratt) 1 1
Mr. Christie's b. h. Gilliver, by Cockfighter, 5 yrs old, 8st. 12lb. (received 10gs.) 2 2
Mr. Brett's gr. c. Ironsides, 4 yrs old, 8st. 5lb.................. 3 3
Mr. Buckle's b. h. Ensign Walsh, by King Bladud, 5 yrs old, 8st. 12lb. .... 4 dr.
After running a mile for the second heat, Mr. Boultbee's horse took the lead, and was not headed.

Match for 50gs.—Two-mile heats.
Mr. Hadley's b. h. The Grinder, by Teddy the Grinder, 6 yrs old, 9st. (J. Pratt) 1 1
Mr. Mewburn's b. m. Caroline, 6 yrs old, 8st. 7lb. 2 2
Won easy.

THURSDAY, June 27.—Fifty Guineas for all ages.—Three-mile heats.
Mr. Buckle's ch. f. Tippity-wichet, by Waxy, out of Hare, 3 yrs old, 6st. 4lb. (Robson) 1 1
Mr. Boultbee's ch. h. by Waxy, 5 yrs old, 8st. 13lb. 2 2
Mr. Christie's ch. c. Whiteheel, by Sportsman, dam by Ruler, 4 yrs old, 8st. 7lb. 3 3
A good race.

FRIDAY, June 28.—Fifty Pounds for all ages.—Two-mile heats.
Mr. Buckle's ch. f. Tippity-wichet, by Waxy, 3 yrs old, 7st. 6lb.. . 1 1

Mr. Hadley's The Grinder, 6 yrs old, 9st. 13lb. 2 2
Mr. Brett's gr. c. Ironsides, 4 yrs old, 8st. 13lb. 3 3
Mr. Platel's br. h. Hudibras, 5 yrs old, 9st. 4lb. .... 4 dr.

A fine race.

IPSWICH MEETING, SUFFOLK.

TUESDAY, July 2.——The King's Purse of 100gs. for three and four-years-old colts and fillies.—Two-mile heats.

Mr. Thompson's br. c. Vandyke Junior, by Walton, out of Dabchick, 3 yrs old, 7st. 11lb. 1 1
Sir F. Standish's b. f. Sister to Pirouette, by Young Eagle, 3 yrs old, 7st. 8lb. 2 2
Lord Grosvenor's br. f. Oliveira, by Vermin, out of Olivia, 3 yrs old, 7st. 8lb. 3 3

Vandyke Junior the favourite.—Won very easy.

WEDNESDAY, July 3.—Fifty Pounds for all ages.—Heats, about two miles and a quarter each.

Mr. Ladbroke's b. m. Trimbush, by Teddy the Grinder, 6 yrs old, 9st. 5lb. 1 1
Mr. Prince's ch. h. Mr. Gundy, aged, 9st. 10lb. 3 2
Mr. Rose's ch. g. by Waxy, 5 yrs old, 9st. 4lb. 2 3

Mr. Gundy the favourite; after the heat, 6 to 4 on Trimbush.—Won cleverly.

THURSDAY.—No race for want of horses.

STAMFORD MEETING.

WEDNESDAY, July 3.——Sweepstakes of 20gs. each, for three-years-old colts and fillies.—Once round and a distance.—Eight subscribers.

Mr. Sisson's ch. f. Folly, by Young Drone, out of Regina, by Moorcock, 8st. 1lb. 1
Lord Fitzwilliam's b. c. Perchance, by Chance, out of Matron, by Florizel, 8st. 4lb. 2
Sir S. Sitwell's b. c. Cœlebs, by Sir Peter or Beningbrough, out of Rally, 8st. 4lb. 3
Mr. Watson's br. f. Riddle, by Sorcerer, out of Ænigma, by Young Marsk, 8st. 1lb. 4

Six to 4 agst Perchance, 7 to 4 agst Cœlebs, and 5 to 1 agst Folly.—A good race.

Fifty Pounds for all ages.—Heats, twice round.

Mr. Boultbee's ch. h. by Waxy, out of Gnat, 5 yrs old, 9st. 7lb... 4 1 1
Major Wilson's b. h. Ruby, by Diamond, 4 yrs old, 8st. 7lb. 1 2 2
Mr. Adams's ch. c. Lisbon, Brother to Spaniard, 4 yrs, 8st. 7lb... 2 dr.
Mr. Mewburn's ch. m. Caroline, by Brass, 6 yrs old, 9st. 5lb. .... 3 dr.

Even betting on Mr. Boultbee's horse.

 THURSDAY,

THURSDAY, July 4.—The Gold Cup, value 100gs. for all ages.—Four miles.

Mr. Watson's b. f. Dimity, by Trumpator, out of Lily, 4 yrs old, 7st. 4lb. 1
Lord Lowther's ch. g. Æsculapius, 5 yrs old, 8st. 4lb. 2
Major Wilson's ch. h. Juniper, 6 yrs old, 9st. 3

Even betting and 5 to 4 on Dimity, and 6 to 4 agst Juniper.—Won easy.

Fifty Pounds for maiden three-years-old colts, 8st. 2lb. fillies, 8st.—Heats, once round.

Mr. Watson's br. f. Riddle, by Sorcerer (S. Chifney) 1 1
Sir S. Sitwell's bl. g. by Whiskey, 8st. 2lb. 2 2

Six and 7 to 4 on Riddle.—Won very easy.

FRIDAY, July 5.—Sweepstakes of 10gs. each, for all ages.—Twice round the Course.—Eight subscribers.

Sir S. Sitwell's b. c. Reveller, by Sir Solomon, dam by Pontac, 4 yrs old, 7st. 4lb. 1
Mr. Watson's b. f. Dimity, 4 yrs old, 7st. 1lb. 2
Lord Fitzwilliam's b. c. Perchance, 3 yrs old, 6st. 3

Three and 4 to 1 on Dimity.

Fifty Pounds for horses, &c. of all ages.—Heats, three times round the Course.

Mr. Buckle's ch. f. Tippity-wichet, by Waxy, out of Hare, 3 yrs old, 6st. 10lb. 1 1
Mr. J. Fletcher's ch. g. Æsculapius, 5 yrs old, 8st. 7lb. 2 2
Mr. Twysden's br. h. Stripling, aged, 9st. 2lb. .... 3 dr.

Match for 50gs.—Once round the Course.

Mr. Twysden's br. h. Stripling, by Totteridge, aged, 9st. 1
Major Wilson's b. c. Ruby, 4 yrs old, 8st. 4lb. 2

Ruby the favourite.

Sweepstakes of 5gs. each, for hunters, 12st. (mares and geldings allowed 3lb.)—Heats, twice round the Course.—Twelve subscribers.

Mr. Buckle's b. h. Ensign Walsh, by King Bladud, dam by Highflyer .... walked over.

BATH MEETING, ON LANSDOWN.

WEDNESDAY, July 3.——Match for One Hundred Guineas.—Two miles.

Sir John Hawkins's ch. c. Ringdove, by Gohanna, 8st. 7lb. 1
Mr. Peach's ch. f. Barbara, by Teddy, 8st. 2lb. 2

Six and 7 to 4 on Ringdove.—Won by about a length.

Sweepstakes of 10gs. each, with 25gs. added, for three and four-year-olds.—Two miles.—Five subscribers.

Mr. Goddard's b. c. Cambric, by Shuttle, 4 yrs old, 8st. 9lb. 1
Mr. Cope's Turtle, by Gohanna, 4 yrs old, 8st. 9lb. 2
Mr. Rawlinson's b. c. Chadlington, by Highland-Fling, 3 yrs old, 7st. 5lb. 3

Mr.

Mr. Taylor's b. c. Hopeless, (late Little Jack) by Booster, 4 yrs old, 8st. 9lb. 4
Mr. D. Faulkner's ch. c. Constitution, by Doubtful, 3 yrs, 7st. 5lb. . . 5

Even betting and 5 to 4 on Cambric.—Won by a length.

Sixty Pounds for maiden horses, &c. of all ages.—Two-mile heats.

Mr. Canning's br. c. Allegro, by Delpini, out of Yarico, 4 yrs old, 8st. 4lb. 4 1 1
Mr. Radcliffe's br. m. Viscountess, by Waxy, 5 yrs, 8st. 11lb. . . 1 3 3
Mr. Cope's ch. f. Shoestrings, 3 yrs old, 6st. 11lb. 3 2 2
Sir J. Hawkins's Ringdove, 4 yrs old, 8st. 4lb. . . . . 2 4 dr.
Sir H. Lippincott's b. c. Rail, 3 yrs old, 7st. . . . . 5 dr.
Mr. Bartley's br. c. Ambrosio, aged, 9st. 4lb. . . . . 6 dr.

Two to 1 against Allegro; after the second heat, 6 to 4 on Allegro.—A good race.

Fifty Pounds for all ages.—Two-mile heats.

Sir H. Lippincott's b. c. Kangaroo, by Young Whiskey, 3 yrs old, 6st. 9lb. 1 1
Mr. Sadler's b. g. Hylas, aged, 9st. 3lb. 5 2
Mr. Greenhow's b. h. Bramble, aged, 9st. 5lb. 3 3
Mr. D. Faulkner's b. c. Starlight, by Midnight, 4 yrs, 8st. 2lb. . . 6 4
Mr. Calley's br. h. Bustard, aged, 9st. 5lb. . . . . 2 dr.
Mr. Robins's b. m. Buzz, 5 yrs old, 8st. 9lb. . . . . 4 dr.

Bustard the favourite; after the heat, 5 and 6 to 4 on Kangaroo.—Won cleverly.

THURSDAY, July 4.—One Hundred Pounds for all ages.—Four-mile heats.

Mr. Goddard's b. c. Cambric, by Shuttle, 4 yrs old, 7st. 7lb. 4 1 1
Lord C. Somerset's b. h. Sunbeam, 6 yrs old, 8st. 12lb. . . . . . 1 2 dr.
Sir J. Hawkins's ch. c. Ringdove, 4 yrs old, 7st. 7lb. . . . . 3 3 dr.
Mr. Peach's ch. f. Barbara, 4 yrs old, 7st. 4lb. . . . . 2 4 dr.

Even betting against Cambric; after the first heat, 2 to 1 on Sunbeam. Won very easy.

Fifty Pounds for three and four-years-old colts and fillies.—Two-mile heats.

Mr. Goddard's b. c. Cambric, by Shuttle, 4 yrs old, 8st. 12lb. 1 1
Sir H. Lippincott's b. c. Rail, by Dotterell, 3 yrs old, 7st. 7lb. . . 2 dr.

Two and 3 to 1 on Cambric.—Won very easy.

FRIDAY, July 5.—Sixty Pounds for all ages.—Three-mile heats.

Sir H. Lippincott's b. c. Kangaroo, by Young Whiskey, 3 yrs old, 6st. 12lb. 1 2 1
Mr. Dilly's b. f. Conquestador, by Skyscraper, 4 yrs old, 8st. 2lb. 6 1 2
Mr. R. Canning's br. c. Allegro, 4 yrs old, 8st. 5lb. 5 3 3
Mr. Sadler's b. g. Hylas, aged, 9st. 5lb. 4 4 4
Mr. Calley's br. h. Bustard, aged, 9st. 5lb. . . . . 2 dr.
Mr. D. Faulkner's b. c. Starlight, 4 yrs old, 8st. 2lb. . . . . 3 dr.
Mr. C. Day's ch. c. Sly Dick, 3 yrs old, 6st. 9lb. . . . . 7 dr.

Even betting on Kangaroo; after the second heat, 6 to 4 on Conquestador.—A good race.

Handicap Stakes of 5gs. each, with 30gs. added, for horses, &c.—One-mile heats.

Sir H. Lippincott's b. c. Hephestion, by Alexander, 4 yrs old, 9st. 1 2 2 1
Mr. Radcliffe's br. m. Viscountess, by Waxy, 5 yrs old, 8st. 10lb. 3 4 1 2
Mr. D. Faulkner's b. c. Constitution, 4 yrs old, 7st. . . . . 5 1 3 dr.
Mr. Taylor's b. c. Hopeless, 4 yrs old, 8st. 4 5 6
Mr. Peach's ch. h. Speculation, 5 yrs old, 8st. 10lb. 9 3 7
Lord D. Dunstanville's ch. h. Sock, 5 yrs old, 8st. 4lb. . . . . . . 7 6 dr.
Mr. Greenhow's b. h. Bramble, aged, 9st. 1lb. . . . . 2 dis.
Mr. Bartley's Brown George, by Revenge, 5 yrs, 8st. 4lb. . . 4 dr.
Mr. Jones's b. g. by Ambrosio, aged, 8st. . . . . 6 dr.

In running for the first heat, Viscountess was thrown down by a horseman crossing the Course, and her rider much hurt.

The Silver Cup and Cover, value 50gs. for ponies, one-mile heats, was won by Mr. Langley's Mat-o'th'-Mint, beating Captain Charitie's Bang-up, &c.

LAMBERTON MEETING, SCOTLAND.

THURSDAY, July 4.——Sweepstakes of 20gs. each, for three-years-old colts, 8st. 3lb. fillies, 8st.—Two miles.—Seven subscribers.

Mr. Lonsdale's b. c. Glendale, by Remembrancer, dam by Drone (R. Johnson) 1
Mr. Collinson's b. c. Chance, by Cockfighter, dam by St. George (G. Franks) 2
Mr. Don's ch. c. by Young Skyscraper, out of Rosalind, by Volunteer (W. Raper) 3

Even betting on Glendale.—Won cleverly.

Fifty Pounds for all ages.—Four-mile heats.

Lord Montgomerie's ch. m. Diana, by Beningbrough, 5 yrs old, 8st. 6lb. (G. Franks) 2 1 1
Mr. Baillie's br. m. Penelope, by Shuttle, 5 yrs old, 8st. 3lb. 1 2 2

Six to 4 on Diana; after the first heat, 6 to 1 on Penelope; after the second heat, 10 to 1 on Diana.—Won in a canter.

FRIDAY, July 5.—Sweepstakes of 5gs. each, for hunters carrying 12st.—Two-mile heats.—Eleven subscribers.

Gen. Seddon's br. m. Spitfire, by Archduke, aged . . . . walked over.

Fifty Pounds for three and four-years-old colts and fillies.—Two-mile heats.

Mr. Lonsdale's b. c. Glendale, by Remembrancer, 3 yrs old, 7st. 9lb. (W. Raper) 1 1
Mr. Baillie's b. f. Keepsake, by Remembrancer, 3 yrs old, 7st. 4lb. (R. Johnson) 3 2
Mr. Storey's b. f. Floriken, by Stride, dam by Javelin, 3 yrs old, 7st. 4lb. 2 3

Three to 1 on Glendale.—Won by a length.

LUDLOW

LUDLOW MEETING, SHROPSHIRE.

THURSDAY, July 4.——Sixty Pounds for maiden horses, &c. of all ages.—Three-mile heats.

Mr. Astley's b. m. Luna, by Volunteer, 6 yrs old, 8st. 13lb. 4 1 1
Mr. Terrett's bl. g. by Paynator, 3 yrs old, 6st. 5lb. 2 3 2
Mr. Bettison's b. c. Roderick Random, by Hyacinthus, 5 yrs old, 7st. 12lb. . . . . 1 2 dr.
Mr. Welles's br. f. Plague, 4 yrs old, 7st. 9lb. . . . . 3 dr.

Sweepstakes of 10gs. each, for hunters.—Four miles.—Eight subscribers.

Mr. Adams's b. m. Fanny, by General, aged, 9st. 8lb. 1
Mr. Jones's b. c. by Lignum-Vitæ, 4 yrs old, 8st. 2
Lord Clive's b. m. Goldspinner, 6 yrs old, 8st. 13lb. 3
Mr. Heritage's b. h. Chapman, aged, 9st. 4lb. 4

Sweepstakes of 10gs. each, with 20l. added, for all ages.—Two-mile heats.—Four subscribers.

Mr. Keen's gr. g. by Walton, out of Nitre, 3 yrs old, 6st. 5lb. 1 1
Mr. Benson's bl. f. Blackeyes, by Paynator, 3 yrs old, 6st. 5lb. 2 2

FRIDAY, July 5.—Fifty Pounds for all ages.—Three-mile heats.

Sir W. W. Wynne's ch. c. Toledo, (late Ball) by Don Quixote, 4 yrs old, 7st. 12lb. 2 1 1
Mr. Terrett's b. h. Weaver, 6 yrs old, 9st. 2lb. 3 2 2
Mr. Keen's b. m. Parvula, 5 yrs old, 8st. 5lb. . . . . 1 dis.

In the second heat, Parvula ran against a man who was endeavouring to cross the Course, and in consequence was thrown down, by which accident her near leg was broken, and her rider, (R. Spencer) was most dreadfully cut and hurt about the head and face. It was thought that Parvula would have won easy.

NEWMARKET JULY MEETING.

MONDAY, July 8.——Match for One Hundred Guineas.—Abingdon Mile.

Duke of Grafton's br. c. Nimrod, by Walton, 3 yrs old, 7st. 1
Mr. Andrew's b. h. Discount, by Teddy the Grinder, 6 yrs old, 8st. 10lb. 2

Seven to 4 on Discount.—Won cleverly.

The July Stakes of 50gs. each, 30gs. ft. for two-years-old colts, 8st. 6lb. fillies, 8st. 4lb.—Two-year-Olds' Course.—Ten subscribers.

Lord Stawell's b. c. Cato, by Sancho, out of Gipsy, by Trumpator . . 1
Sir J. Shelley's colt, by Johnny, out of a Sister to Election, by Gohanna 2
Lord Stawell's ch. f. Sister to Sir David. 3
Sir C. Bunbury's b. c. by Sorcerer, dam by Gohanna 4
Mr. Wilson's b. c. by Alexander the Great, out of Wizard's dam 5

Seven to 4 agst the Sancho colt, 5 to 2 agst Mr. Wilson's filly, and 7 to 2 agst Sir C. Bunbury's colt.—Won very easy.

Sweepstakes of 100gs. each.—Two-year-Olds' Course.

Mr. Andrew's b. h. Discount, by Teddy the Grinder, 6 yrs old, 9st. . . 1

Sir

Sir J. Shelley's ch. f. Mockbird, by Popinjay, 3 yrs old, 7st. 3lb. 3
Mr. Wilson's br. c. Oporto, Brother to Sir David, by Trumpator, 4 yrs old, 8st. 8lb. 3
Six to 5 agst Oporto, 11 to 8 agst Mockbird, 4 and 5 to 1 agst Discount. Won by half a neck.

Fifty Pounds for all ages.—Ditch-in.

Lord Darlington's b. c. by Sir Peter, dam by Volunteer, 4 yrs old, 8st. (S. Chifney) 1
Duke of Grafton's br. c. Nimrod, 3 yrs old, 6st. 9lb. 2
Sir F. Evelyn's b. c. Cassander, 4 yrs old, 8st. 3
Eleven to 8 agst Nimrod, 2 to 1 agst Cassander, and 4 to 1 agst the winner.—Won very easy.—Lord Darlington's colt, after winning, was sold to Lord F. Bentinck for 500gs. and called Wildboy.

TUESDAY, July 9.—Match for 50gs.—Two-year-Olds' Course.

Mr. Bird's b. c. by Boaster, 8st. 1
Mr. Curtis's b. f. by Alonzo, 8st. 2
Seven to 4 on the Alonzo filly.—Won easy.

The last year of a Sweepstakes of 10gs. each, for all ages.—Two middle miles of B. C.—Nine subscribers.

Mr. Ladbroke's b. m. Trimbush, by Teddy the Grinder, 6 yrs old, 9st. (W. Arnold) 1
Mr. Wilson's br. c. Oporto, 4 yrs old, 8st. 1lb. 2
Lord Foley's ch. h. Mr. Gundy, aged, 9st. 2lb. 3
Duke of Rutland's ch. c. Recorder, 4 yrs old, 8st. 1lb. 4

The following also started, but were not placed:

Sir C. Bunbury's b. f. Cressida, 4 yrs old, 8st. 1lb. 0
Sir J. Shelley's bl. c. Spider, 4 yrs old, 8st. 1lb. 0
Lord Grosvenor's b. f. Oliveira, 3 yrs old, 6st 9lb. 0
Lord Stawell's br. m. Bess, 5 yrs old, 8st. 10lb. 0
Mr. Cloves's b. c. by Coriander, 3 yrs old, 6st. 9lb. 0
Seven to 2 agst Spider, 4 to 1 agst Recorder, 5 to 1 agst Trimbush, and 6 to 1 agst Oporto.—A good race, but won easy at the end.

The July Stakes of 100gs. each, for three-years-old colts and fillies.—Across the Flat.—Five subscribers.

Duke of Rutland's b. f. Sorcery, by Sorcerer, dam by Skyscraper, 8st. 8lb. (S. Chifney) 1
Duke of Grafton's br. f. Joke, by Waxy, 8st. 3lb. 2
Six to 4 on Sorcery.—Won easy.

WEDNESDAY, July 10.—Match for 100gs.—Abingdon Mile.

Mr. Andrew's b. h. Discount, by Teddy the Grinder, 6 yrs old, 9st. 2lb. (W. Clift) 1
Mr. Elwes's ch. c. Magus, 3 yrs old, 7st. 7lb. 2
Five to 4 on Discount.—Won very easy.

Match for 25gs.—Two-year-Olds' Course.

Mr. Wilson's br. c. Oporto, by Trumpator, 4 yrs old, 8st. 10lb. 1
Duke of Grafton's br. f. Joke, 3 yrs old, 7st. 10lb. 2
Five to 4 on Joke.—Won very easy.

Sweepstakes

Sweepstakes of 100gs. each.—Two-year-Olds' Course.

Mr. Andrew's b. h. Discount, by Teddy, 6 yrs old, 9st. (W. Clift) .. 1
Lord F. Bentinck's b. c. Wildboy, 4 yrs old, 9st. 2
Sir J. Shelley's ch. f. Mockbird, 3 yrs old, 7st. 2lb. 3
Mr. Norton's b. c. Cockspur, 3 yrs old, 7st. 5lb.................. 4

Two to 1 agst Discount, 5 to 2 agst Wildboy, 5 to 2 agst Mockbird, and 10 to 1 agst Cockspur.—Won cleverly.

The Town Plate of 50l. for three-years-old colts, 8st. 4lb. fillies, 8st.—Last mile and a distance of B. C.

Mr. Thompson's br. c. Vandyke Junior, by Walton, out of Vandyke's dam 1
Mr. Elwes's ch. c. Magus, by Sorcerer 2
Duke of Grafton's br. f. Joke, by Waxy......................... 3

Eight to 1 on Vandyke Junior.—Won in a canter.

PRESTON MEETING, LANCASHIRE.

TUESDAY, July 9.—The Produce Stakes of 50gs. each, for three-years-old colts, 8st. 4lb. fillies, 8st.—Two miles.—Seven Subscribers.

Mr. Benson's br. c. British Bayonet, by Hambletonian, dam by Sir Peter (J. Jackson) 1
Duke of Hamilton's br. f. Bashful, by Beningbrough............... 2
Lord Derby's b. c. by Sir Peter or Milo, dam by Buzzard.......... 3
Mr. Benson's b. f. Sweetlips, by Beningbrough..................... 4

Six and 7 to 4 on British Bayonet.—Won cleverly.

Seventy Pounds for maiden horses, &c. of all ages.—Two-mile heats.

Mr. Lonsdale's b. f. Georgiana, by Sir Charles, 4 yrs old, 7st. 13lb. (B. Smith).. 3 1 1
Sir W. Gerard's gr. f. Antonio, by Delpini, 4 yrs old, 7st. 13lb. (received 10l.).. 1 3 2
Lord Scarbrough's br. f. Henrietta, by Sir Solomon, 4 yrs old, 7st. 13lb.. 4 3 2
Mr. Kirby's gr. colt, by Sir Harry Dimsdale, 4 yrs old, 8st. 2lb. 2 4 dr.

Two to 1 on Henrietta; after the first heat the same; after the second heat, 2 to 1 on Georgiana.—The first and second heats were very good ones, but the third heat was won easy.

WEDNESDAY, July 10.—Sweepstakes of 20gs. each, for three-years-old colts, 8st. 4lb. fillies, 8st.—Two miles.—Five subscribers.

Mr. Scarisbrick's br. c. by Remembrancer, out of Beningbrough's Sister (W. Peirse) 1
Mr. Clifton's b. c. by Sir Ulic, dam by Young Marsk............. 2
Mr. Nalton's ch. c. Laurel, by Hyacinthus 3
Lord Derby's b. f. Milonia, by Sir Peter, out of a Sister to Meteora 4

Six and 7 to 4 on Mr. Scarisbrick's colt.—A good race.

The Union Cup, value 100gs. added to a Subscription of 10gs. each, for all ages.—Four miles.—Twenty-one subscribers.

Lord Darlington's b. c. Trophonius, by Beningbrough, 4 yrs old, 8st. (W. Peirse) 1

Lord

Lord Oxford's br. m. Victoria, aged, 8st. 12lb. 2
Mr. Garforth's gr. c. by Delpini or Hambletonian, out of Marcia, 3 yrs old, 6st. 6lb. 3
Mr. Scarisbrick's br. c. by Remembrancer, out of Beningbrough's sister (bolted) 4

Five and 6 to 4 on Trophonius.—Mr. Scarisbrick's colt took the lead, and ran first for several lengths for about a mile and a quarter, when he bolted; at which time Trophonius was above 100 yards before Victoria, and she about 150 yards before Mr. Garforth's colt, who was pulled up after running three miles.—Won in a canter.

Seventy Pounds for three and four-years-old colts and fillies.—Two-mile heats.

Mr. Clifton's b. c. Jessamy, by Young Whiskey, 4 yrs old, 8st. 10lb.	6	6	1	1
Duke of Hamilton's br. f. Bashful, 3 yrs old, 7st. (reced. 10lb.)	1	3	5	2
Mr. Price's b. c. The Twinkler, by Young Star, 4 yrs old, 8st. 10lb. (fell lame)	4	1	2	dr.
Mr. Scarisbrick's b. f. by Sir Ulic, 3 yrs old, 7st.	2	2	5	
Mr. Hamer's ro. c. by Chance, 4 yrs old, 8st. 7lb.	5	4	4	
Mr. Brade's b. c. Jumping Jack, 3 yrs old, 7st. 3lb.	3	3	dr.	

The Twinkler the favourite; after the third heat, 2 and 3 to 1 on Jessamy.—A good race.

THURSDAY, July 11.—Seventy Pounds for all ages.—Three-mile heats.

Sir W. Gerard's gr. f. Atalanta, by Delpini, 4 yrs old, 7st. 11lb. (W. Peirse)	3	1	1
Sir M. M. Sykes's br. h. Wansford, aged, 9st. (received 10l.)	1	2	2
Mr. Watt's ch. h. Cerberus, aged, 9st.	2	3	dr.

Even betting on Wansford, and 10 to 1 agst Atalanta; after the first heat, 7 to 4 on Wansford; after the second heat, 3 and 4 to 1 on Atalanta.—Won easy.

CARDIFF MEETING, GLAMORGANSHIRE.

WEDNESDAY, July 10.——Sweepstakes of 10gs. each, for all ages. Two-mile heats.—Nine subscribers.

Mr. Jenner's b. c. O. P. by Hambletonian, 4 yrs old, 8st. 6lb.	1	1
Mr. Munsey's b. f. by Meteor, dam by Highflyer, 3 yrs, 6st. 11lb.	2	2
Mr. Jenner's b. f. Treacle, by Pedlar, 3 yrs old, 6st. 11lb.	3	dr
Mr. Whitmore's ch. m. Matilda, by Ambrosio, 6 yrs old, 9st. 1lb.	4	dr.

Fifty Pounds for all ages.—Two-mile heats.

Mr. Edwards's b. h. Arthur, by Hambletonian, 5 yrs old, 9st.	3	1	1
Mr. Munsey's b. g. Swansea, by Pastor, aged, 8st. 12lb.	1	2	2
Mr. Whitmore's b. h. Glassblower, 5 yrs old, 9st.	2	3	dr.

THURSDAY.—Fifty Pounds for all ages.—Four-mile heats.

Sir H. Lippincott's b. c. Kangaroo, by Young Whiskey, 3 yrs old, 7st. 12lb.	1	1
Mr. Munsey's b. g. Swansea, aged, 9st. 3lb.	3	2
Mr. Whitmore's ch. m. Matilda, 6 yrs old, 9st. 6lb.	2	3

FRIDAY,

FRIDAY, July 12.—Sweepstakes of 5gs. each, for horses, &c.—Two-mile heats.—Eight subscribers.
Mr. C. Day's b. g. Frederick, by Whiskey, aged, 9st. 4lb... walked over.

Handicap Stakes of 5gs. each, with 25gs. added, for all ages.—One-mile heats.—Seven subscribers.

Mr. Munsey's b. f. by Meteor, dam by Highflyer, 3 yrs old, 7st. 12lb. 1 1
Mr. Whitmore's b. h. Glassblower, 5 yrs old, 9st. 2 2
Mr. Whitmore's ch. m. Matilda, 6 yrs old, 8st. 10lb. 3 3

Fifty Pounds for all ages.—Four mile-heats.

Mr. Jones's b. h. Arthur, by Hambletonian, 5 yrs old, 9st. 5lb. 1 1
Mr. Day's b. f. Treacle, 3 yrs old, 6st. 8lb. .... dis.

BRIDGENORTH MEETING, SHROPSHIRE.

THURSDAY, July 11.——Sweepstakes of 10gs. each, for three and four-year-olds.—Two miles.—Eight subscribers.

Captain Chambers's b. f. Morgiana, by Coriolanus, out of Comrade's dam, 4 yrs old, 8st. 6lb. 1
Mr. Egerton's b. c. Quin, by Gohanna, 4 yrs old, 8st. 9lb. 2
Mr. Benson's b. f. Aiglette, by Young Eagle, 4 yrs old, 8st. 6lb. 3
Mr. Bowker's b. c. by a Brother to Stamford, dam by Soldier, 3 yrs old, 7st. 7lb. 4

Fifty Pounds for three and four-year-olds.—Two-mile heats.

Sir W. W. Wynne's ch. c. Toledo, (late Ball) by Don Quixote, 4 yrs old, 8st. 12lb. 1 1
Mr. Bettison's b. f. Ally Croaker, 3 yrs old, 7st. 5lb. 2 2
Mr. Keen's gr. g. by Walton, out of Nitre, 3 yrs old, 7st. 7lb. 3 3

FRIDAY, July 12.—Sixty Guineas for all ages.—Heats, once round the Course and a distance.

Mr. Murray's b. c. by Sir Oliver, dam by Revenge, 4 yrs, 9st. 2lb. 1 1
Mr. Benson's b. f. Aiglette, 4 yrs old, 9st. 2lb. 2 2
Capt. Chambers's b. f. Morgiana, 4 yrs old, 9st. 2lb. .... 3 dr.

Fifty Pounds for horses, &c.—Four-mile heats.

Mr. Egerton's b. c. Quin, by Gohanna, 4 yrs old, 6st. 11lb. 1 2 1
Sir W. W. Wynne's ch. c. Toledo, 4 yrs old, 7st. 9lb. 2 1 2
Mr. Lord's b. h. by Delpini, 5 yrs old, 7st. 11lb. .... 5 3 dr.
Miss M. Saunders's b. c. Topaz, 4 yrs old, 7st. 4lb. .... 3 4 dr.
Mr. Keen's gr. g. by Walton, 3 yrs old, a feather .... 4 5 dr.

IRVINE MEETING.—*(Bogside Course.)*

TUESDAY, July 16.——The Craven Stakes of 20gs. each, for horses, &c. of all ages.—One mile.—Four subscribers.

Lord Montgomerie's b. h. Rover, by Hyacinthus, 5 yrs old (J. Shepherd) 1
Mr. Graham's b. f. Mrs. Frigid, 4 yrs old 2

Lord

Lord Eglintoun's b. c. by Sir Charles, 3 yrs old 3
Even betting on Rover.—Won easy.

Sweepstakes of 20gs. each, for three-years-old colts, 8st. 4lb. fillies, 8st. Two miles.—Six subscribers.

Lord Montgomerie's ch. c. by John Bull, out of Daffodil . . walked over.

Fifty Guineas for all ages.—Four-mile heats.

Lord Montgomerie's b. h. Rover, by Hyacinthus, 5 yrs old, 8st. 13lb. (J. Shepherd) 1 1
Mr. Boswell's b. m. Pecunia, by Pensioner, 5 yrs old, 8st. 10lb. . . 2 2
Rover the favourite.—A good race.

WEDNESDAY, July 17.—Sweepstakes of 25gs. each, 15gs. ft. for Scotch-bred three-years-old colts and fillies.—Two miles.—Seven subscribers.

Sir J. Maxwell's b. f. by John Bull (R. Johnson) 1
Mr. Grahame's b. f. by Beningbrough 2
Lord Montgomerie's ch. c. by John Bull 3
Won in a canter.

Fifty Guineas for all ages.—Three-mile heats.

Lord Eglintoun's ch. m. Bit of Tartan, by Sir Charles, 5 yrs old, 8st. 9lb. 1 1
Marquis of Queensberry's br. c. by Hambletonian, dam by Delpini, 4 yrs old, 8st. 2lb. 2 2
Won in a canter.

THURSDAY, July 18.—The Silver Cup, value 60gs. with 30gs. in specie, for all ages.—Two miles.

Lord Montgomerie's ch. f. Ayrshire-Lass, by John Bull, 4 yrs old, 8st. 4lb. (J. Shepherd) 1
Mr. Grahame's b. f. Mrs. Frigid, 4 yrs old, 8st. 4lb. 2

Fifty Guineas for all ages.—Two-mile heats.

Lord Montgomerie's ch. f. Ayrshire-Lass, by John Bull, 4 yrs old, 8st. 6lb. (Shepherd) 1 1
Mr. Boswell's Pecunia, 5 yrs old, 9st. 2lb. 3 2
Lord Eglintoun's Bit of Tartan, 5 yrs old, 9st. 5lb. 2 3
Won by half a neck.

ORMSKIRK MEETING, LANCASHIRE.

WEDNESDAY, July 17.——Fifty Pounds for maiden horses, &c.—Two-mile heats.

Sir T. Stanley's b. c. by Remembrancer, dam by Pontac, 3 yrs old, 6st. 10lb. 1 1
Mr. Scarisbrick's ch. c. Laurel, by Hyacinthus, 3 yrs old, 6st. 10lb. (received 10gs.) 2 2
Lord Derby's b. f. Milonia, by Sir Peter or Milo, 3 yrs, 6st. 8lb. . . 3 3
Six and 7 to 4 on Sir T. Stanley's colt, 4 to 1 agst Laurel, and 4 to 1 agst Milonia; after the heat, 10 to 1 on Sir T. Stanley's colt.

Match for 100gs.—Four miles.

Mr. Scarisbrick's b. g. Benjamin, (late Hawthorn) by Hyacinthus, 12st. (the Owner) 1

Captain

Captain Phibbs's b. h. Goldfinch, 12st. 2

Three to 1 on Benjamin.

Sweepstakes of 10gs. each, for ponies not exceeding 13 hands and a half. Two miles.—Seven subscribers.

Mr. Burtt's br. p. Luck's-All, 5 yrs old, 7st. 2lb. 4oz. 1 2 1
Mr. Heaton's Bobby, aged, 5st. 8lb. 12oz. 2 1 2
Mr. Bretherton's Needless, 5 yrs old, 7st. 4lb. .... 3 dr.
Mr. Bromfield's Whirligig, 4 yrs old, 7st. 4lb. .... dis.

Whirligig won the first heat, but the rider dismounting before he returned to the Chair to weigh, was deemed distanced. Even betting on Luck's-All; after the first heat, 4 and 5 to 1 on Bobby.

THURSDAY, July 18.—The Loyalty Cup, value 100gs. added to a Stakes of 10gs. each, for all ages.—Four miles.—Eleven subscribers.

Sir T. Stanley's gr. c. Fitzjames, by Delpini, out of Rosalind, 4 yrs old, 8st. 1
Mr. Clifton's br. c. Roderick Dhu, 4 yrs old, 8st. 2
Sir W. Gerard's gr. f. Atalanta, 4 yrs old, 7st. 12lb. 3
Sir R. Brooke's b. m. Duchess, 5 yrs old, 8st. 8lb. 4
Mr. Hotham's gr. c. Ganymede, 4 yrs old, 8st. 5

Even betting on Fitzjames.

Fifty Pounds for three and four-years-old colts and fillies.—Two-mile heats.

Sir W. Gerard's gr. f. Atalanta, by Delpini, 4 yrs old, 8st. 6lb. 4 4 1 1
Mr. Shaw's br. f. Boadicea, by Alexander, 4 yrs old, 8st. 6lb. (received 10gs.) 3 1 3 2
Mr. Brade's b. f. Georgiana, by Sir Charles, 4 yrs old, 8st. 6lb. 1 3 2 3
Mr. Scarisbrick's Laurel, 4 yrs old, 8st. 5lb. 2 2 4

Even betting on Georgiana, 5 to 4 on Boadicea, and 5 to 1 agst Atalanta; after the first heat, 2 to 1 on Georgiana; after the second heat, even betting on Georgiana; after the third heat, even betting on Atalanta.—A very excellent race.

FRIDAY, July 19.—Sweepstakes of 10gs. each, for hunters not thorough bred, 12st.—Twice round the Course.—Seven subscribers.

Mr. Scarisbrick's b. g. Benjamin, by Hyacinthus (the Owner) 1
Captain Phibbs's b. h. Goldfinch 2
Colonel Anderson's br. g. by Hambletonian 3

Three and 4 to 1 on Benjamin.

Fifty Pounds for all ages.—Three-mile heats.

Mr. Painter's b. h. Stilton, by Cheshire-Cheese, 5 yrs old, 8st. 7lb. 1 1
Mr. Shaw's b. f. Boadicea, 4 yrs old, 7st. 13lb. (received 10gs.) .. 3 2
Sir T. Stanley's b. c. by Remembrancer, 3 yrs old, 6st. 11lb. 2 3

Even betting on Sir T. Stanley's colt; after the heat, 6 to 4 against Sir T. Stanley's colt.

EDINBURGH MEETING.

MONDAY, July 22.—The City Purse of 50l. for hunters carrying 11st.—Four-mile heats.

General Seddon's br. m. Spitfire, by Archduke. 1 1

Mr.

Mr. Geddes's b. m. Border Lass .... dis.

Ten to 1 on Spitfire.

TUESDAY, July 23.—The King's Purse of 100gs.—Four-mile heats.

Sir H. T. Vane's b. c. by Shuttle, dam by Stride, 4 yrs old, 7st. 4lb. (G. Franks) 1 1

Mr. Baird's ch. f. by John Bull, out of Clementina, 4 yrs old, 7st. 4lb. .... 2 dr.

Lord Montgomerie's Diana, 5 yrs old, 8st. 2lb. .... 3 dr.

Four to 1 on the Shuttle colt.—Won in a canter.

WEDNESDAY, July 24.—Fifty Guineas for all ages.—Four-mile heats.

Sir H. T. Vane's b. c. by Shuttle, dam by Stride, 4 yrs old, 7st. 4lb. (G Franks) 1 1

Mr. Boswell's b. m. Pecunia, 5 yrs old, 8st. 2lb. .... 2 dr.

Mr. M'Minny's b. g. Little John, 4 yrs old, 7st. 4lb. .... dis.

THURSDAY, July 25.—Fifty Guineas for hunters, 11st.—Four-mile heats.

Captain Maitland's gr. h. by Master Robert 1 1

Mr. Baird's gelding, Gone-away .... 2 dr.

FRIDAY, July 26.—Fifty Guineas for all ages.—Four-mile heats.

Sir H. T. Vane's b. c. by Shuttle, dam by Stride, 4 yrs old, 7st. 5lb. .... walked over.

SATURDAY, July 27.—The Purse for the beaten horses, &c.

Mr. M'Minny's b. g. Little John, 4 yrs old, 7st. 7lb. 1 1

Mr. Boswell's b. m. Pecunia, 5 yrs old, 11st. 2 2

Mr. Geddes's b. m. Border-Lass, 8st. 7lb. 3 3

SWAFFHAM MEETING, NORFOLK.

TUESDAY, July 2.——Sweepstakes of 25gs. each, for two-years-old colts, 8st. fillies, 7st. 11lb.—Two-year-Olds' Course.—Four subscribers.

Mr. Curtis's b. f. by Alonzo, dam by Star 1

Mr. A. Bacon's b. c. Rattle-trap 2

One other also started.

The 50l. for three-year-olds, was won by Mr. J. Prince's ch. c. Magus, by Sorcerer, beating Mr. Cloves's b. c. by Coriander, and two others.

The 50l. for all ages, was won by Mr. Hamond's b. h. Jeremy, by Don Quixote, 5 yrs old, beating Mr. Prince's Magus, who was second and drawn.

WEDNESDAY.—Sweepstakes of 10gs. each, for all ages, was won by Mr. Ladbroke's Trimbush, by Teddy, 6 yrs old, beating Mr. Hamond's Jeremy, &c.—And the 50l. for all ages, was also won by Trimbush.

SALISBURY

SALISBURY MEETING, WILTSHIRE.

TUESDAY, July 23.——The King's Purse of 100gs.—Four-mile heats.

Mr. Biggs's ch. c. Romana, by Gohanna, 4 yrs old, 10st. 4lb. (W. Sawyer) 1 1
Mr. Morgan's b. c. Genseric, 4 yrs old, 10st. 4lb.......... 2 2
Mr. Dilly's bl. h. Japan, 5 yrs old, 11st. 6lb.......... 3 dr.

Six to 4 on Romana.—Won easy.

WEDNESDAY, July 23.—The City Silver Bowl for horses, &c, carrying 10st.—Four-mile heats.

Mr. Morgan's Genseric, by Alaric .... walked over.

Fifty Pounds for all ages.—Four-mile heats.

Duke of Rutland's br. h. Salvator, by Trumpator, 5 yrs old, 8st. 8lb. (W. Sawyer) 1 1
Mr. Dilly's bl. h. Japan, 5 yrs old, 8st. 5lb. 2 2

Sweepstakes of 10gs. each, for horses of all ages.—Two-mile heats.—Seven subscribers.

Sir H. Lippincott's b. g. by Obi, out of Quiz, 5 yrs old, 10st. 12lb. .... walked over.

WINCHESTER MEETING, HANTS.

TUESDAY, July 16.—The King's Purse of 100gs. for four-year-olds and upwards.—Four-mile heats.

Lord C. H. Somerset's b. h. Scorpion, by Gohanna, 6 yrs old, 12st. (T. Goodisson) 1 1
Mr. Morgan's b. c. Genseric, by Alaric, 4 yrs old, 10st. 4lb. (Mr. Douglas) 3 2
Mr. Dilly's b. h. Sturdy, 5 yrs old, 11st. 6lb. .... 2 dr.

Two to 1 on Scorpion.—Won by half a length.

Sweepstakes of 5gs. each, with 25l. added, for three and four-year-olds. Last mile.—Ten subscribers.

Lord C. Somerset's gr. c. Julian, by Remembrancer, 4 yrs old, 8st. 2lb. (T. Goodisson) 1
Mr. Goddard's Cambric, 4 yrs old, 8st. 2lb. (Barnard) 2
Mr. Cope's ch. f. Shoestrings, 3 yrs old, 6st. 11lb. 3
Mr. Sadler's Jannette, 4 yrs old, 7st. 13lb. (fell) 0
Mr. Biggs's br. c. Beresford, 3 yrs old, 7st. (fell) 0

Cambric the favourite.—A good race.

Sweepstakes of 5gs. each, for horses, &c.—Two miles and a quarter.—Thirteen subscribers.

Mr. Biggs's ch. c. Romana, by Gohanna, 4 yrs old, 10st. 2lb. (W. Sawyer) 1
Sir H. Lippincott's b. g. by Obi, out of Quiz, 5 yrs old, 10st. 12lb. (Mr. Douglas) 2
Mr. Batson's Gift, 6 yrs old, 11st. 7lb. (S. Barnard) 3
Lord C. Somerset's Julian, 4 yrs old, 10st. 2lb. (bolted) 0

Obi the favourite.—Won by a length.

WEDNESDAY,

WEDNESDAY, July 17.—Sweepstakes of 5gs. each, with 25l. added, for horses, &c.—Two-mile heats.—Five subscribers.

Lord C. Somerset's gr. c. Julian, by Remembrancer, 4 yrs old, 10st. 4lb. (T. Goodisson) 1 1
Mr. Lethbridge's b. c. by Young Sir Peter, out of Allegranti, 4 yrs old, 10st. 4lb. (J. Dilly) .... 2 dr.

Won by half a neck.

Fifty Pounds for horses, &c.—Four-mile heats.

Duke of Rutland's br. h. Salvator, by Trumpator, 5 yrs old, 8st. 4lb. (S. Barnard) 1 1
Mr. C. Dundas's ch. c. Romeo, aged, 9st. 2 2
Mr. Goddard's br. h. Bustard, aged, 9st. .... 3 dr.

Even betting on Salvator.—Won easy.

Fifty Pounds for three and four-years-old colts and fillies.—Two-mile heats.

Mr. Goddard's b. c. Cambric, by Shuttle, 4 yrs old, 8st. 11lb. (S. Barnard) 1 1
Mr. Sadler's ch. f. Jannette, 4 yrs old, 8st. 8lb. .... 2 dr.

Cambric the favourite.

THURSDAY, July 17.—The Gold Cup, value 100gs. with 20gs. in specie, for all ages.—The last mile and half.

Mr. Biggs's ch. c. Romana, by Gohanna, 4 yrs old, 8st. 8lb. (W. Sawyer) 1
Lord C. Somerset's br. h. Eaton, aged, 9st. 8lb. (T. Goodisson) 2
Sir H. Lippincott's Hephestion, 4 yrs old, 8st. 3lb. 3
Mr. C. Dundas's Witch of Endor, 4 yrs old, 8st. 3lb. 4

Six to 4 on Eaton.—Won by half a neck.

Fifty Pounds for maiden horses, &c. of all ages.—Four-mile heats.

Mr. Biggs's b. f. Deniana, by Gohanna, out of Dora, 3 yrs old, 6st. (a Boy) 1 1
Mr. Lethbridge's b. c. by Young Sir Peter, out of Allegranti, 4 yrs old, 7st. 12lb. 2 2

CHELMSFORD MEETING, ESSEX.

TUESDAY, July 23.—Her Majesty's Purse of 100gs. for three and four-years-old fillies.—Two-mile heats.

Mr. Astley's brown, Elve, by Sorcerer, 4 yrs old, 9st. 1 1
Sir F. Standish's bay, Sister to Pirouette, by Young Eagle, 3 yrs old, 7st. 7lb. 3 2
Mr. Durand's Fair Charlotte, 3 yrs old, 7st. 7lb. 2 3

Sister to Pirouette the favourite; after the heat, 6 to 4 on Elve.—Won cleverly.

The County Cup, value 50gs. for maiden horses, &c.—Two-mile heats.

Mr. Addy's bay gelding, Whipcord 1 1
Mr. Scott's ch. h. Major .... 2 dr.

WEDNESDAY,

WEDNESDAY, July 24.—Fifty Pounds for maiden horses, &c.—Two-mile heats.

Capt. Vyse's bay colt, Bellator, by Cheshire Cheese. 3 yrs old, 7st. received 20l.

THURSDAY, July 25.—Fifty Pounds for horses, &c.—Heats, two miles and a half each.

Mr. J. Prince's ch. h. Mr. Gundy, by Star, aged, 9st. 4lb. 1 1
Mr. Mew's b. c. Playfair, by Don Quixote, 4 yrs old, 8st. 4lb. 3 2
Capt. Vyse's b. c. Bellator, 3 yrs old, 7st. .... 2 dr.

Mr. Gundy the favourite.

BRIGHTON MEETING, SUSSEX.

FRIDAY, July 26.—Sweepstakes of 200gs. each, h. ft. for three-years-old fillies, 8st. 4lb.—The last mile.

Lord Egremont's chesnut, by Gohanna, out of Bellissima, by Phænomenon (W. Arnold) 1
Major Wilson's chesnut, by Whiskey, dam by Highflyer, out of Teucer's dam 2
Lord G. H. Cavendish's chesnut, Sister to Black Diamond, by Stamford 3

Two and 3 to 1 against Lord Egremont's filly.

The Pavillion Stakes of 100gs. each, h. ft. for three-years-old colts, 9st. fillies, 8st. 9lb.—The last mile.—Eight Subscribers.

Lord G. H. Cavendish's b. c. Trumpator, out of a Sister to Bangtail (S. Chifney) 1
Lord Egremont's b. c. by Gohanna, out of Amazon 2
Lord Egremont's b. c. by Gohanna, out of Fractious 3

Seven to 4 against the winner.

SATURDAY, July 27.—The 100l. Purse for all ages.—The New Course.

Duke of St. Alban's b. g. Cambrian, by Sir Solomon, aged, 9st. 3lb. (W. Arnold) 1
Mr. S. Sadler's b. h. Bramble, 6 yrs old, 9st. 1lb. 2
Lord Egremont's b. f. Sister to Brighton-Lass, by Gohanna, 3 yrs old, 7st. 3
Major Cradock's b. h. Sir Thomas, by Cheshire Cheese, 5 yrs old, 8st. 10lb. 4
Mr. Knowles's b. h. Weaver, 6 yrs old, 9st. 11lb. 5
Mr. Hughes's ch. g. Squirrel, aged, 12st. 7lb. (carried 3st. 4lb. above weight) 6

Match for 200gs.—The last mile.

Mr. Bouverie's b. h. Wood Dæmon, by Lop, 6 yrs old, 9st. 7lb. 1
Major Wilson's ch. f. by Whiskey, dam by Highflyer, 3 yrs old, 7st. 7lb. 2

Match for 200gs.—Two Miles.

Lord Lowther's b. h. Scorpion, by Gohanna, 6 yrs old, 9st. 7lb. (S. Chifney) 1
Lord F. Bentinck's b. c. Wildboy, 4 yrs, 8st. 10lb. 2

MONDAY,

MONDAY, July 29.—Match for 50gs.—Last three quarters.
Lord F. Bentinck's b. c. Wildboy, by Sir Peter, 4 yrs old, 9st. 1
Mr. Howorth's br. c. Cockspur, 3 yrs old, 6st. 11½lb. 2

Match for 50gs.—The New Course.
Lord Egremont's ch. f. by Gohanna, out of Bellissima, 8st. 7lb. (W. Arnold) 1
Major Wilson's ch. f. Cutlass, by Whiskey, 8st. 7lb. 2

Handicap Stakes of 5gs. each, for all ages.—The New Course.—Five subscribers.
Lord F. Bentinck's b. c. Wildboy, by Sir Peter, 4 yrs old, 9st. (S. Chifney) 1
Lord Egremont's b. c. by Gohanna, out of Fractious, 3 yrs old, 7st. 2lb. (Young Edwards) 2

The Ladies' Purse of 60gs.—Heats, the New Course.
Sir F. Evelyn's ch. h. Reading, by Gohanna, 5 yrs old, 8st. 10lb. (J. Pratt) 3 1 1
Mr. Pearce's b. f. by Trombone, 3 yrs old, 7st. (C. Cummings) .. 1 3 3
Mr. Sadler's b. h. Bramble, 6 yrs old, 9st. 1lb. (S. Chifney) 2 2 2
Six to 4 agst Bramble, 2 to 1 agst Reading, and 4 to 1 agst the Trombone filly; after the first heat, 7 to 4 and 2 to 1 on the Trombone filly, 2 to 1 agst Bramble, and 6 to 1 agst Reading; after the second heat, even betting between Reading and Bramble, and 6 to 4 agst the Trombone filly. Every heat was closely contested by the whole three, and won with the greatest difficulty. Excellent riding.

KNUTSFORD MEETING, CHESHIRE.

TUESDAY, July 30.——The Produce Stakes of 20gs. each, for three-years-old colts and fillies.—Two miles.—Thirteen subscribers.
Mr. Shaw's b. f. Cambrian Lass, by Newcastle, dam by Sir Peter, out of Nelly (R. Spencer) 1
Mr. Brooke's b. c. by Sir Oliver, out of Mrs. Jordan 2
Duke of Hamilton's b. f. Cowslip, by Cockfighter 3
Even betting on Cambrian-Lass.—Won easy.

Fifty Pounds for maiden horses, &c. of all ages.—Three-mile heats.
Sir W. Hunloke's b. c. Cheshire-Round, by Cheshire-Cheese, 4 yrs old, 7st. 12lb. 1 2 1
Sir W. W. Wynne's b. c. Owen Glendower, by Meteor, 4 yrs old, 7st. 12lb. 2 1 2
Six to 4 on Cheshire-Round, who won the first heat easy; after the first heat, 10 to 1 on Cheshire-Round, who was beat by a length; after the second heat, 2 to 1 on Owen Glendower, who was also beat, after some smart running, by about a length.—Cheshire-Round was rode by R. Spencer.

Mr Brooke's b. c. by Sir Oliver, out of Mrs. Jordan, received forfeit from Lord Grey's b. c. by Sir Oliver, out of Elfrida, 8st. 3lb. each, two miles, 100gs. h. ft.

WEDNESDAY,

WEDNESDAY, July 31.—Sweepstakes of 10gs. each, for all ages.—Three miles.—Ten subscribers.

Mr. Clifton's br. c. Roderick Dhu, by Sir Peter, 4 yrs old, 8st. (T. Carr) 1
Lord Stamford's b. c. Planet, 4 yrs old, 8st. 2
Sir R. Brooke's b. m. Duchess, 5 yrs old, 8st. 8lb. 3

Even betting on Roderick Dhu.

Subscription of 5gs. each, with 40gs. added, for horses, &c.—Two-mile heats.—Five subscribers.

Lord Wilton's b. f. Berecinthia, by Alexander, 3 yrs old, 7st. 2lb. (W. Dunn) 1 4 1
Mr. Price's b. c. Flodoardo, 3 yrs old, 7st. 4lb. 4 1 2
Mr. Clifton's b. c. Jessamy, 4 yrs old, 8st. 12lb. 3 2 3
Sir T. Mostyn's b. c. by Gohanna, 3 yrs old, 7st. 4lb. 2 3 4

Six and 7 to 4 agst Berecinthia.

THURSDAY, August 1.—Sweepstakes of 10gs. each, for all ages.—Once round the Course.—Eight subscribers.

Sir T. Stanley's gr. c. Fitzjames, by Delpini, 4 yrs, 8st. (B. Smith) . . 1
Lord Wilton's b. m. Berenice, 6 yrs old, 8st. 10lb. 2
Lord Grey's b. f. Stella, 3 yrs old, 6st. 8lb. 3

Six and 7 to 4 on Fitzjames.

Seventy Pounds for all ages.—Four-mile heats.

Mr. Egerton's b. h. Cestrian, by Gohanna, 6 yrs old, 9st. 1lb. (J. Eyre) 1 1
Lord Stamford's b. c. Edgar, by Sir Oliver, 3 yrs old, 6st. 7lb. (received 10l.) 2 2
Sir M. M. Sykes's br. h. Wansford, aged, 9st. 1lb. (broke down) . . dis.

STOCKBRIDGE MEETING, HANTS.

TUESDAY, July 30.——Sweepstakes of 5gs. each, for horses, &c. of all ages.—Two miles and a quarter.

Lord C. Somerset's gr. c. Julian, by Remembrancer, 4 yrs old, 10st. 2lb. (T. Goodisson) 1
Mr. Lethbridge's b. c. by Young Sir Peter, out of Allegranti, 4 yrs old, 10st. 2lb. 2

Fifty Pounds for three and four-years old colts and fillies.—Two-mile heats.

Sir H. Lippincott's b. c. Hephestion, by Alexander, 4 yrs old, 9st. 1lb. 1 1
Mr. Morgan's b. c. Genseric, 9st. 1lb. 2 2
Mr. Coates's Carthaginian, 4 yrs old, 8st. 12lb. 3 3

WEDNESDAY, July 31.—Sweepstakes of 10gs. each, for three and four-year-olds.—One mile and a half.

Mr. Dilly's ch. c. Romana, by Gohanna, 4 yrs old, 8st. 13lb. 1
Mr. Cock's ch. f. Shoestrings, 3 yrs old, 7st. 2lb. 2
Mr. Biggs's b. f. Dorina, 3 yrs old, 7st. 2lb. 3

Fifty Pounds for horses, &c.—Four-mile heats.

Sir H. Lippincott's b. g. Waltzer, by Obi, out of Quiz, 5 yrs old, 8st. 7lb. 1 1
Mr. Radcliffe's Viscountess, 5 yrs old, 8st. 7lb. 2 2
Mr. Coates's ch. h. Romeo, aged, 9st. 7lb. . . . . 3 dr.

LEWES MEETING, SUSSEX.

THURSDAY, August 1.——Subscription of 10gs. each, with 20gs. added, for three-years-old colts, 8st. 7lb. fillies, 8st. 4lb.—The last mile and half.—Four subscribers.

Lord Egremont's b. f. Sister to Brighton-Lass, by Gohanna (W. Arnold) 1
Mr. Richardson's b. c. by Eagle 2
Lord G. H. Cavendish's Sister to Black Diamond 3

Two to 1 on Lord Egremont's filly.

The King's Purse of 100gs.—Four-mile heats.

Mr. Howorth's b. c. Wildboy, by Sir Peter, 4 yrs old, 10st. 4lb. (S. Chifney) 2 1 1
Lord Egremont's Election, aged, 12st. 2lb. . . . . 1 2 dis

The first and second heats were remarkably fine ones, and won with much difficulty. Election fell in running for the third heat, but fortunately his rider, W. Arnold, was not hurt.

FRIDAY, August 2.—Sweepstakes of 10gs. each, with 20gs. added, for all ages.—Four miles.—Three subscribers.

Mr. Newnham's gr. h. St. Andero, by St. George, 6 yrs old, 9st. (J. Pratt) 1
Lord Egremont's b. c. by Gohanna, out of Amazon, 3 yrs old, 6st. 2lb. (a Boy) 2

Six and 7 to 4 on Lord Egremont's colt.

The Gold Cup, value 100gs. for all ages.—Heats, the New Course.

Mr. Baldock's ch. c. Rabbit, by Gohanna, 4 yrs old, 8st. 2lb. (J. Pratt) 4 3 1 1
Duke of St. Alban's b. g. Cambrian, aged, 8st. 12lb. (W. Arnold) 2 1 3 2
Sir F. Evelyn's Reading, 5 yrs old, 8st. 8lb. 3 2 2
Lord Egremont's Sister to Brighton-Lass, 3 yrs old, 6st. 5lb. . . 1 dis.

Five to 1 against Rabbit.—The third heat was won by a length, and the fourth by only a head.—J. Pratt was allowed to have rode in a superior style.

SATURDAY, August 3.—The Ladies' Purse of 60gs. for all ages.—Four miles.

Lord C. Somerset's b. h. Scorpion, by Gohanna, 6 yrs old, 8st. 9lb. (J. Pratt) 1
Lord Egremont's ch. h. Election, aged, 8st. 11lb. 2

Four and 5 to 1 on Election.—Won easy.

Handicap

Handicap Purse of 50l.—Heats, two miles and a half.
Sir F. Evelyn's ch. h. Reading, by Gohanna, 5 yrs old, 8st. 9lb. (J. Pratt) 3 1 1
Mr. Richardson's b. g. Under-Sheriff, aged, 8st. 4lb. .... 1 4 dr.
Mr. Brown's b. g. by Expectation, 4 yrs old, 7st. 4lb. .... 4 2 dr.
Mr. Pearce's b. f. by Trombone, 3 yrs old, 6st. 9lb. .... 2 3 dr.
Four and 5 to 1 on Reading.—Won easy.

HUNTINGDON MEETING.

TUESDAY, August 6.——Sweepstakes of 10gs. each, for all ages.—Two miles.—Ten subscribers.
General Grosvenor's ch. c. Copenhagen, by Meteor, 3 yrs old, 6st. 9lb. (J. Robson) 1
Lord Suffield's b. h. by Ambrosio, out of Rosetta, 5 yrs old, 8st. 10lb. (J. Pratt) 2
Sir C. Bunbury's b. f. Cressida, 4 yrs old, 8st. 1lb. 3
Mr. Poyntz's b. f. Hannah, 3 yrs old, 6st. 9lb. 4
A good race.

The Portholm Stakes of 50gs. each, for three and four-year-olds.—Once round the Course.—Eight subscribers.
Lord Grosvenor's b. f. Barrosa, by Vermin, out of Nike, 3 yrs old, 8st. 3lb. (J. Pratt) 1
Major Wilson's b. c. Bolter, 3 yrs old, 8st. 5lb. 2
Duke of Grafton's b. c. Whalebone, 4 yrs old, 9st. 4lb. 3
Won easy.

WEDNESDAY, August 7.——The Gold Cup, value 100gs. for all ages.
Lord Suffield's b. h. by Ambrosio, out of Rosetta, 5 yrs old, 8st. 12lb. (J. Pratt) 1
Lord Hinchinbrook's Juvenal, 4 yrs old, 8st. 4lb. 2
General Grosvenor's Copenhagen, 3 yrs old, 7st. 3
Mr. Fletcher's Æsculapius, 5 yrs old, 8st. 9lb. 4
High odds against the winner.—Won easy.

Seventy Pounds for all ages.—Two-mile heats.
Lord Suffield's b. h. by Ambrosio, 5 yrs old, 8st. 12lb. (J. Pratt) .. 1 1
Lord Hinchinbrook's Juvenal, 4 yrs old, 8st. 4lb. 5 2
Mr. Fletcher's Æsculapius, 5 yrs old, 8st. 9lb. 2 3
Sir F. Evelyn's Cassandra, 4 yrs old, 8st. 4lb. 4 4
Lord Jersey's bl. c. Spider, 4 yrs old, 8st. 4lb. .... 3 dr.
Mr. Johnson's Walton, 5 yrs old, 8st. 4lb. .... dis.
High odds against the winner.—A good race.

THURSDAY, August 8.—Seventy Pounds for three and four-years old colts and fillies.—Two-mile heats.
Major Wilson's b. c. Bolter, by Walton, 3 yrs old, 7st. 7lb. (J. Pratt) 1 1
Lord Hinchinbrook's ch. c. Juvenal, by Waxy, 4 yrs old, 8st. 9lb. (Sawyer) 3 2
Mr. Poyntz's b. f. Hannah, 3 yrs old, 7st. 1lb. .... 2 dr.

NOTTINGHAM MEETING.

TUESDAY, August 6.——The King's Plate of 100gs.—Four-mile heats.

Mr. Fray's b. c. Pleader, by Stamford, 4 yrs old, 10st. 4lb. (R. Spencer) 1 1
Mr. Andrew's b. h. Discount, 6 yrs old, 12st. .... 2 dr.

Six to 4 on Discount.—Won easy.

Fifty Pounds for three-year-olds.—One-mile heats.

Mr. T. Robinson's b. c. Hector, by Hyacinthus, 8st. 3lb. (Jackson) 4 1 1
Sir M. M. Sykes's b. f. Leon Forte, by Eagle, 8st. (J. Garbutt) .. 1 2 2
Mr. Bettison's b. f. Ally Croaker, by Sancho, 8st. 6 5 3
Mr. Sissons's ch. f. Folly, by Young Drone, 8st. 5 4 4
Mr. Tome's b. c. by Young Whiskey, 8st. 3lb. .... 3 3 dr.
Mr. Clifton's b. f. Glovina, by Sir Ulic, 8st. .... 2 dr.

Folly the favourite, 5 to 2 agst Leon Forte, and 3 to 1 agst Hector; after the first heat, even betting on Leon Forte; after the second heat, 3 and 4 to 1 on Hector.—Won easy at the last.

WEDNESDAY, August 7.—The Gold Cup, value 100gs. for all ages.—Two miles.

Mr. Andrew's b. h. Discount, by Teddy the Grinder, 6 yrs old, 9st. (W. Clift) 1
Mr. Tinkler's br. c. by Sir Oliver, dam by Revenge, 4 yrs, 7st. 7lb. .. 2
Sir Wm. Rumbold's ch. c. by Barnaby, dam by Precipitate, 4 yrs old, 7st. 7lb. 3

Six and 7 to 4 on Discount.—A good race.

Fifty Pounds for three and four-year-olds.—Two-mile heats.

Mr. Nalton's ch. c. Rillington, by Hyacinthus, 3 yrs old, 6st. 12lb. (J. Gray) 1 1
Mr. Fray's br. c. Pleader, by Stamford, 4 yrs old, 8st. 7lb. 3 2
Mr. T. C. Morrey's br. c. by Sir Oliver, 4 yrs old, 8st. 6lb. 2 3

Two and 3 to 1 on Pleader; after the heat the same.—Won very easy.

THURSDAY, August 8.—Fifty Pounds for maiden horses, &c.—Four-mile heats.

Mr. Clifton's b. f. Glovina, by Sir Ulic, 3 yrs old, 6st. 5lb. (a Boy) 1 1
Mr. Lord's b. c. Sir Solomon, 3 yrs old, 6st. 7lb. 2 2

Six to 4, and after the heat, 2 to 1 on Glovina.

NEWCASTLE MEETING, STAFFORDSHIRE.

TUESDAY, August 6.——Sixty Pounds for all ages.—Four-mile heats.

Mr. Shaw's br. h. Hambleton Jack, by Shuttle, dam by Overton, 5 yrs old, 8st. 2 1 1
Sir W. W. Wynne's b. c. Owen Glendower, 4 yrs old, 7st. 2lb. .. 1 2 2

Hambleton Jack the favourite.—A very fine race.

WEDNESDAY, August 7.—The Gold Cup, value 100gs. for all ages. Four miles.

Lord Wilton's b. m. Berenice, by Alexander, 6 yrs old, 8st. 12lb. (R. Spencer) 1

Sir

Sir R. Brooke's b. m. Duchess, 5 yrs old, 8st. 9lb. 2
Mr. Bayley's br. c. Fourth of June, 4 yrs old, 8st. 3
Mr. Egerton's b. c. Quin, 4 yrs old, 7st. 12lb. 4

Fourth of June the favourite.—An excellent race, and won with some difficulty.

THURSDAY, August 8.—Sixty Guineas for all ages.—Four-mile heats.

Mr. Shaw's br. f. Boadicea, by Alexander, 4 yrs old, 8st. 1lb. (R. Spencer) 1 3 1
Sir W. W. Wynne's ch. h. Apollo, 6 yrs old, 8st. 12lb. 3 1 2
Sir W. W. Wynne's ch. c. Toledo, 4 yrs old, 8st. 5lb. . . . . 2 2 dr.

DERBY MEETING.

TUESDAY, August 13.——Sweepstakes of 10gs. each, for all ages.—Two miles.—Eight subscribers.

Lord Grey's b. f. Stella, Sister to Planet, by Sir Oliver, 6st. 11lb. 1
Mr. Astley's br. f. Elve, 4 yrs old, 8st. 2lb. 2
Lord G. H. Cavendish's Orange, 4 yrs old, 8st. 2lb. 3

Five and 6 to 4 on Elve.—Stella made play, was never headed, and won easy.

Fifty Pounds for maiden horses, &c. of all ages.—Two-mile heats.

Mr. E. L. Hodgson's ch. f. First-Fly, by Cockfighter, 4 yrs old, 8st. 3lb. (W. Clift) 3 1 1
Mr. Price's b. c. Flodoardo, by Waxy, 3 yrs old, 7st. 2lb. (W. Griffith) 1 2 2
Mr. Denham's ch. c. Claret, by Barnaby, 4 yrs old, 8st. 5lb. (J. Carter) . . . . 2 3 dr.

Five to 4 on the field; after the first heat, 5 to 2 on Flodoardo, and 5 to 1 agst First-Fly; after the second heat, 3 to 1 on First-Fly.—A very severe and well-contested race.—Clift rode in his first style of excellence, and won by his unrivalled exertions.

YORK AUGUST MEETING.

SATURDAY, August 17.——Match for Fifty Guineas. h. ft.—Two miles.

Mr. Cawood's gr. f. Holm, by Paynator, dam by Delpini, 8st. (Jackson) 1
Mr. C. Fothergill's b. c. North-Wind, by Beningbrough, out of Hegira, by the Arabian Selim, 8st. 3lb. (F. Buckle) 2

Six to 4 on Holm.—A smart race, but won easy at the end.

Match for 50gs. h. ft.—Last mile and half.

Mr. Watt's b. c. Bethlem Gaber, by Sorcerer, dam by Buzzard, 8st. (B. Smith) 1
Sir M. M. Sykes's br. c. Malagagie, Brother to Sir Marrinell, by Sir Peter, dam by Pegasus, 8st. (J. Garbutt) 2

Three to 1 and 5 to 2 on Bethlem Gaber.—A good race, and won with some difficulty.

MONDAY, August 19.—First Year.—Subscription of 25gs. each, for horses, &c. bona fide the property of the Subscribers three months before

fore the time of running; four-year-olds, 7st. 9lb. five-year-olds, 8st. 5lb. six-year-olds and aged horses, &c. 8st. 10lb.—Four-years-old fillies allowed 4lb.—Four miles.—Twelve subscribers.

Duke of Leeds's ch. c. Octavian, by Stripling, 4 yrs old (J. Jackson) .. 1
Mr. T. Duncombe's b. m. Ceres, by Hambletonian, 6 yrs old (F. Buckle) 2
Lord Milton's b. h. Cervantes, by Don Quixote, 5 yrs old (W. Clift) .. 3
Eleven to 10 agst Cervantes, 6 to 4 agst Octavian, and 6 to 4 agst Ceres, who made good play.—Won by two lengths.—Run in 8 minutes.

The Produce Stakes of 100gs. each, h. ft. for four-years-old colts, 8st. 7lb. fillies, 8st. 4lb.—Those got by untried Stallions, &c. allowed 3lb. Four miles.—Nineteen subscribers.

Lord Milton's b. c. Amadis, by Don Quixote, out of Fanny, 3lb. (W. Clift) 1
Sir F. Standish's b. c. by Mr. Teazle, out of Storace (F. Buckle) 2
Sir B. Graham's b. f. Florette, by Remembrancer, out of Rosamond, allowed 3lb. (J. Shepherd) 3
Duke of Hamilton's b. c. Seymour, by Delpini (B. Smith) 4
Mr. T. Duncombe's b. f. Zephyr, by Chance, dam by Pegasus (3lb.) (J. Jackson) 5
Mr. Hewett's b. c. Fitz-Teazle, by Sir Peter (W. Peirse) 6
Seven to 4 agst Zephyr, and 2 to 1 agst Amadis.—Won very easy.—Run in 8 minutes and 6 seconds.

The King's Purse of 100gs. for four-year-olds, carrying 10st. 4lb. five-year-olds, 11st. 6lb. six-year-olds, 12st. aged, 12st. 2lb.—Four miles.

Mr. N. B. Hodgson's b. g. Woodman, by Young Woodpecker, 4 yrs old (J. Garbutt) 1
Lord Strathmore's br. c. by Remembrancer, 4 yrs old (F. Buckle) 2
Mr. Hutchinson's b. c. Rovedino, by Beningbrough, 4 yrs (B. Smith) 3
Duke of Leeds's gr. g. by Pandolpho, out of Philippic's dam, 4 yrs old (W. Clift) 4
Five to 4 on Lord Strathmore's colt, and in running 2 to 1 on him. Easy.

Lord Fitzwilliam's Cervantes, by Don Quixotte, against Major Wheatley's Sir Petronell, 8st. 7lb. each, four miles, 500gs. h. ft.—Off.

TUESDAY, August 20.—Sweepstakes of 20gs. each, for two-years-old colts, 8st. 5lb. fillies, 8st. 2lb.—Two-year Olds'-Course.—Seven subscribers.

Mr. Garforth's ch. c. by Camillus, dam by Ruler (J. Shepherd) 1
Duke of Hamilton's b. c. Master Richard, by Dick Andrews, out of Modesty's dam (B. Smith) 2
Lord Fitzwilliam's b. f. Alarum, by Remembrancer (W. Clift) 3
Two to 1 on Mr. Garforth's colt, 3 to 1 agst Master Ri hard, and 5 to 1 agst Alarum.—Won very easy.

The Peregrine Stakes of 50gs. each, h. ft. for three-years-old colts, 8st. 2lb. fillies, 8st.—One mile and three quarters.—Nine subscribers.

Mr. Garforth's b. c. by Hambletonian, out of Rosalind (Shepherd) .. 1
Mr. Gascoigne's ch. c. by Sorcerer, out of Golden-Locks (B. Smith) 2
Mr. T. Duncombe's ch. c. Contingent, by Chance (J. Jackson) 3

Five

Five to 2 on Mr. Gascoigne's colt.—A very fine race, and won by half a head.—Run in 4 minutes and 14 seconds.

Fifty Pounds for horses, &c. of all ages; three-year-olds, 5st. 4lb. four-year-olds, 7st. 7lb. five-year-olds, 8st. 5lb. six-year-olds, 8st. 12lb. Mares allowed 3lb. and maiden horses, &c. 4lb.—Four-mile heats.

Mr. N. B. Hodgson's b. g. Woodman, by Young Woodpecker, 4 yrs old (Mark Noble) 1 1
Mr. J. Hodgson's gr. f. Cerealia, by Delpini, 3 yrs old (W. Scott) 3 dis
Mr. Nalton's ch. c. Rillington, by Hyacinthus, 3 yrs old (John Hunter) .... 2 dr.
Mr. Frank's b. f. by Sir Harry Dimsdale, 3 yrs old .... dis
Six to 4 agst Woodman, and 2 to 1 agst Rillington; after the heat, 5 to 1 on Woodman.—Cerealia ran on the wrong side of a post.

WEDNESDAY, August 21.—Sweepstakes of 100gs. each, h. ft. for four-years-old colts, 8st. 4lb. fillies, 8st.—Three miles.—Six subscribers.

Sir B. Graham's gr. c. Sledmere, by Delpini (J. Shepherd)........ 1
Mr. T. Duncombe's b. f. Zephyr, by Chance (Jackson)........ 2
Three to 1 on Sledmere. Won easy.—Run in 5 minutes and 18 seconds.

Sweepstakes of 50gs. each, h. ft. for three-years-old colts, 8st. 2lb. fillies, 7st. 13lb.—Two miles.—Six subscribers.

Mr. T. Barker's b. c. Legerdemain, by Shuttle (W. Peirse) 1
Lord Fitzwilliam's ch. c. Cid, by Sancho, out of Fanny (W. Clift).. 2
Two to 1 on Legerdemain. Cid made severe play, and was beat by only half a head.—Run in 3 minutes and 43 seconds.

Fifty Pounds given by the City of York, added to one third of a Subscription Purse of twenty-one subscribers of 25gs. each, for five-yr-old horses, &c. 8st. 7lb. each.—Four miles.

Duke of Hamilton's b. h. Ashton, by Walnut (B. Smith) 1
Lord Milton's b. h. Cervantes, by Don Quixote (W. Clift)........ 2
Three to 1 and 7 to 2 on Ashton. A very good race.—Run in 8m. 7s.

THURSDAY, August 22.—The Produce Stakes of 200gs. each, h. ft. for three-yrs-old colts, 8st. 5lb. fillies, 8st. 3lb. those got by untried stallions, &c. allowed 3lb.—Two miles.—Eighteen subscribers.

Lord Milton's ch. c. Cid, by Sancho (3lb.) W. Clift 1
Sir M. M. Sykes's br. c. Sir Malagagie, by Sir Peter (J. Garbutt).... 2
Duke of Hamilton's b. c. by Beningbrough, out of Maida's dam (B. Smith) 3
Mr. T. Sykes's b. c. by Delpini, out of Sir Launcelot's dam (Johnson) 4
Mr. G. Linton's b. f. Query, by Hambletonian or Shuttle (W. Peirse) 5
Mr. Peirse's gr. f. Albuera, Sister to Lisette (J. Shepherd)........ 6
Mr. Dinsdale's b. c. John Hutchinson, by Beningbrough (3lb.).... 7
Two to 1 against Cid, 3 to 1 against Query, and 7 to 3 against Albuera. A very fine race, and won by about a length.—Run in 3m. and 45s.

Fifty Pounds given by the City of York, added to one-third of a Subscription Purse, by twenty-one Subscribers of 25gs. each, for horses, &c. six-year-olds, 8st. 10lb. and aged horses, &c. 9st.—Four miles.

Duke of Leed's ch. h. Mowbray, by Pandolpho, 6 yrs old (Clift).... 1
Duke of Hamilton's b. h. Ashton, by Walnut, 5 yrs old (Smith).... 2

Mr.

Mr. T. Duncombe's ch. m. Laurel-Leaf, by Stamford, 6 yrs old (J. Jackson) 3

Six to 4 against Ashton, 13 to 8 against Laurel-Leaf, and 3 to 1 against Mowbray, who took the lead, made severe play, was never headed, and won easy.—Run in 7 minutes and 58 seconds.

FRIDAY, August 23.—Sweepstakes of 50gs. each, 20ft. for three-years-old fillies, 8st.—Last mile and three quarters.—Seven subscribers.

Duke of Leeds's b. Miss Clift (late Tyro), by L'Orient, dam by Ruler (W. Clift) 1

Sir G. Armytage's b. Cowslip, by Cockfighter, out of Hasty's dam, (G. Humble) 2

Two to 1 on Miss Clift. Won easy.—Run in 3min. and 17 sec.

Fifty Pounds given by the City of York, added to one-third of a Subscription Purse, by 21 subscribers of 25gs. each, for four-years-old colts, 8st. 7lb. fillies, 8st. 4lb.—Four miles.

Sir W. Gerard's b. f. Oriana, by Beningbrough (W. Peirse) 1

Mr. T. Duncombe's b. f. Zephyr, by Chance (J. Jackson) 2

Sir M. M. Sykes's b. c. Fitz-Teazle, by Sir Peter (J. Garbutt) 3

Lord Strathmore's b. c. by Remembrancer, out of Beatrice (F. Buckle) 4

Six to 4 on Oriana, 5 to 2 agst Lord Strathmore's colt, 5 to 1 agst Fitz-Teazle, and 7 to 1 agst Zephyr.—A very good race.—Run in 9 minutes and 35 seconds.—Lord Strathmore's colt broke down.

SATURDAY, August 24.—Sweepstakes of 30gs. each, 10gs. ft. for three-years-old colts, 8st. 2lb. fillies, 7st. 12lb.—Last mile.—Twenty-two subscribers.

Mr. Watt's b. c. Bethlem Gaber, by Sorcerer (B. Smith) 1

Mr. W. Wilson's ch. c. Camerton, by Hambletonian (R. Johnson) .. 2

Mr. T. Duncombe's ch. c. Grimalkin, by Chance (J. Jackson) 3

The following also started, but were not placed:

Lord Scarbrough's b. c. by Sir Solomon, out of Fantail (J. Shepherd) 0

Mr. Garforth's b. c. by Hambletonian, out of Rosalind (Shepherd) .. 0

Mr. Cawood's gr. f. Holm, by Paynator, dam by Delpini (W. Clift) 0

Mr. Gorwood's b. c. Normans, by Hambletonian (F. Buckle) 0

Mr. Hotham's br. c. Young Bounce, by Bounce (J. Garbutt) 0

Two to 1 agst Camerton, 3 to 1 agst Bethlem Gaber, 7 to 2 agst Grimalkin, 5 to 1 agst Mr. Garforth's colt, and 6 to 1 agst. Normans.—Won cleverly.—Run in 1 minute and 40 seconds.

The Ladies' Plate for horses, &c.—Two miles.

Mr. Hutchinson's b. c. Rovedino, 4 yrs old, 8st. 10lb. (B. Smith) 1

Sir M. M. Sykes's b. c. Fitz-Teazle, 4 yrs old, 8st. 2lb. (J. Garbutt) .. 2

Mr. Dinsdale's b. c. John Hutchinson, 3 yrs old, 7st. 11lb. (Jackson) 3

Mr. J. Hodgson's gr. f. Cerulia, 3 yrs old, 7st. 5lb. (T. Shepherd) 4

Sir B. Graham's b. f. Florette, 4 yrs old, 9st. (J. Shepherd) 5

The following also started, but were not placed :—

Sir G. Armytage's gr. f. Nun, by Shuttle, 4 yrs old, 9st. (G. Humble) 0

Mr. Brown's b. c. by Stripling, 3 yrs old, 7st. 9lb. (C. Marson) 0

Mr. Page's b. f. Fanina, by Sir Solomon, 4 yrs old, 8st. (Clift) 0

Six to 4 against Fanina, 3 to 1 against Fitz-Teazle, and Rovedino never mentioned. Won easy.—Run in 4 minutes and 2 seconds.

TOTNESS MEETING, DEVONSHIRE.

TUESDAY, July 30.——Fifty Pounds for all ages.——Three-mile heats.

Captain Ilbert's b. h. White-Rose, by Beningbrough, aged...... 1 1
Mr. Fellowes's ch. c. Homespun, 4 yrs old 2 2
Captain Perry's b. g. Tekeli, 6 yrs old .... 3 dr.

Five and 6 to 4 on Homespun; after the heat, 2 to 1 on White-Rose.

The Totness Devonshire Cup, for horses, &c. bred in the County, not thorough bred.—Two-mile heats.

Mr. Taylor's b. m. Polly Peachum, by Hyperion, 6 yrs, 9st. 12lb... 1 1
Mr. Digby's b. f. Starlight, by Phœnix, 3 yrs old, 7st. 10lb....... dis.
Mr. Webb's br. g. Young Tatt, 4 yrs old, 9st. .... dis.

Starlight ran out of the Course; and Young Tatt ran against a post, and threw his rider.

WEDNESDAY, July 31.—The Silver Cup for horses, &c.—Two-mile heats.

Mr. Taylor's b. m. Polly Peachum, 6 yrs old, 12st.............. 1 1
Capt. Perry's b. g. Tekeli, aged, 12st. 2lb. (fell lame) .... 2 dr.

Mr. Digby's br. g. Bang-up, beat Mr. Gray's roan mare, 7st. each, two miles, 25gs.

SALISBURY MEETING.—*(Concluded.)*

THURSDAY, July 25.——Fifty Pounds for maiden horses, &c.—Two-mile heats.

Mr. Lethbridge's b. c. Yesterday, by Young Sir Peter, out of Allegranti, 4 yrs old, 8st. 6lb. 1 1
Mr. J. Day's b. f. Little Tippity, by Gamenut, 3 yrs, 6st. 11lb. .. 2 2

Sweepstakes of 10gs. each, for three and four-year-olds.—The last mile. Six subscribers.

Mr. Goddard's b. c. Cambric, by Shuttle, 4 yrs old........ walked over.

OXFORD MEETING.

TUESDAY, August 6.——The Gold Cup, value 100gs. with 100gs. in specie, for all ages.—Four miles.

Mr. Jones's b. h. Poulton, by Sir Peter, 6 yrs old, 9st. (S. Chifney) .. 1
Mr. Goddard's b. c. Cambric, 4 yrs old, 7st. 7lb. (S. Barnard) 2
Mr. C. Dundas's gr. f. Witch of Endor, 4 yrs old, 7st. 7lb. 3

Seven to 4 on Poulton, and 5 to 2 against Cambric, who made play, but the Course was so very soft that they went at a slow pace, except on good ground, until the last three quarters of a mile.

Fifty Pounds for all ages.—Four-mile heats.

Mr. Taylor's b. c. Hopeless, (late Little Jack), by Boaster, 4 yrs old, 7st. 7lb.. 2 1 1
Mr. Faulkner's b. g. Starlight, 4 yrs old, 7st. 7lb. 1 2 2
Mr. Ambrose's b. g. Tomboy, 6 yrs old, 8st. 12lb................ 3 3 dis

Tomboy the favourite; after the first heat, 5 and 6 to 4 on Starlight; after the second heat, 5 to 1 on Hopeless.—Won easy.

WEDNESDAY, August 7.——Sweepstakes for hunters, &c.—Four miles.—Fourteen subscribers.

Mr. Walter Stubb's b. g. by Vermin, 6 yrs old, 12st. 1

The following also started, but did not weigh:

Mr. Lucas's ch. h. Jack Spavins, by Ambrosio, 5 yrs old, 11st. 6lb... 0

Mr. Lockley's ch. g. Threadbare, 6 yrs old, 12st. 0

Mr. Hitchcock's Roscius, Brother to Demagogue, 5 yrs old, 11st. 6lb. 0

Threadbare the favourite.—Won very easy.

Fifty Pounds for three and four-year-olds.—Two-mile heats.

Mr. West's b. c. Locket, by Diamond, 4 yrs old, 8st. 4lb. 1 1

Mr. Bolt's ch. f. by Alexander the Great, 3 yrs old, 6st. 11lb..... 2 2

Mr. Faulkner's ch. c. Constitution, 3 yrs old, 7st. 3 3

Constitution the favourite; after the heat, 2 to 1 on Locket.

THURSDAY, August 8.—Fifty Pounds for all ages.—Two-mile heats.

Mr. West's b. f. Locket, 4 yrs old, 8st. 5lb. 1 1

Mr. Faulkner's b. g. Starlight, 4 yrs old, 8st. 2lb.............. 2 2

Mr. Dean's ch. g. Sir Charles, aged, 9st. 3lb. 3 3

Mr. Goddard's b. c. Cambric, 4 yrs old, 8st. 9lb. .... dis.

Two to 1 on Cambric, who fell in running, owing to the bad state of the Course.

SWANSEA MEETING, GLAMORGANSHIRE.

WEDNESDAY, July 24.——Sweepstakes of 10gs. each, with 100gs. added, for horses, &c.—Four-mile heats.—Ten subscribers.

Mr. Powell's b. c. Ad-Libitum, by Whiskey, 4 yrs old, 10st. 4lb. 2 1 1

Mr. Jenner's b. c. O. P. by Hambletonian, 4 yrs old, 10st. 4lb. .. 1 dis.

Mr. Munsey's b. g. Swansea, aged, 12st. 2lb. .... 3 dis.

Two to 1, and after the heat, 5 to 1 on O. P. who fell over a dog in pulling up after the second heat.

Fifty Pounds for horses, &c. bred in Wales or Monmouthshire.—Two-mile heats.

Mr. C. Day's br. g. Frederick, by Whiskey, aged, 9st. 1lb. 1 1

Mr. Munsey's b. g. Swansea, aged, 9st. 1lb.................... 2 dr.

Colonel Starke's b. g. Whim, by Rolla, 3 yrs old, 7st........... dis.

THURSDAY, July 25.—Fifty Pounds for horses, &c.—Two-mile heats.

Mr. Jones's b. h. Arthur, by Hambletonian, 5 yrs old, 9st. 1 1

Mr. Lewis's b. g. Hylas, aged, 8st. 13lb. 3 2

Mr. Whitmore's b. h. Glassblower, 5 yrs old, 8st. 7lb........... 4 3

Mr. Terrett's bl. c. by Paynator, 3 yrs old, 6st. 8lb............. 2 dr.

Sweepstakes of 10gs. each, for all ages.—Two-mile heats.—Twelve subscribers.

Sir H. Lippincott's b. c. Kangaroo, by Young Whiskey, 3 yrs old, 6st. 4lb... 3 1 1

Mr. Whitmore's ch. m. Matilda, 6 yrs old, 8st. 7lb. 1 2 2

Mr. Munsey's b. f. by Meteor, 3 yrs old, 6st. 1lb................ 2 3 dr.

FRIDAY,

FRIDAY, July 26.—Fifty Pounds for horses, &c.—Four-mile heats.
Mr. Powell's b. c. Ad-Libitum, 4 yrs old, 7st. 12lb. 1 1
Mr. Whitmore's b. h. Glassblower, 5 yrs old, 8st. 7lb. 3 2
Mr. Lewis's b. g. Hylas, aged, 8st. 13lb. 4 3
Mr. Jones's b. h. Arthur, 5 yrs old, 9st. 3lb. . . . . 2 dr.

Sweepstakes of 5gs. each, for horses, &c.—Nine subscribers.
Mr. C. Day's br. g. Frederick, by Whiskey, aged . . . . walked over.

The Free Handicap Stakes of 5gs. each, with 25gs. added, for horses, &c. One mile.—Three subscribers.
Mr. Lewis's b. g. Hylas, by Beningbrough, aged, 9st. 4lb. . . walked over.

TAUNTON MEETING, SOMERSETSHIRE.

TUESDAY, August 6.——The Taunton Cup, value 50gs. for horses, &c. 12st.—Heats, twice round the Course.
Mr. Dilly's ch. g. Woodlark, by Hyperion, 6 yrs old 1 1
Mr. Esdaile's br. m. Flora, aged 2 2

Fifty Pounds for horses, &c.—Four-mile heats.
Mr. Dilly's br. h. Bustard, by Buzzard, aged, 9st. 6lb. 2 1 1
Mr. Lethbridge's b. c. Yesterday, 4 yrs old, 8st. 1lb. 1 2 2
Mr. Jones's gr. m. Mrs. Clarke, aged, 9st. 3lb. . . . . 3 dr.
Capt. Wilkinson's b. f. Young Lavinia, by Coriander, 4 yrs old, 7st. 12lb. . . . . 4 dr.

WEDNESDAY, August 7.—Fifty Pounds for maiden horses, &c.—Four-mile heats.
Mr. Jones's gr. m. Mrs. Clarke, aged, 9st. 4lb. 1 1
Mr. Webb's br. g. Young Tatt, 4 yrs old, 8st. 3 2
Mr. Lethbridge's b. c. Moonraker, 3 yrs old, 7st. . . . . 2 dr.

Fifty Pounds for all ages.—Four-mile heats.
Mr. Lethbridge's b. c. Yesterday, by Young Peter, 4 yrs old, 8st. 1lb. 1 1
Mr. Esdaile's br. m. Flora, aged, 9st. 3lb. 2 2

BARNET MEETING, HERTS.

WEDNESDAY, August 7.——Fifty Pounds for horses, &c.—Four-mile heats.
Mr. Prince's ch. h. Mr. Gundy, by Star, aged 1 1
Mr. Sadler's b. h. Bramble, 6 yrs old. 3 2
Mr. Owen's b. h. Arthur, 5 yrs old 4 3
Mr. Goodisson's b. h. Patriot, 6 yrs old. 2 4
Mr. Pearce's Buzzard, aged . . . . 6 dis
Mr. Rowlls's br. g. Fuscus, 6 yrs old . . . . 5 dr.

Sweepstakes of 5gs. each, with 20gs. added, for hunters, 12st.—Gentlemen riders.—Two-mile heats.—Six subscribers.
Mr. Smith's br. g. Gaiety, by Gouty, aged 1 1
Mr. Burgh's ch. g. Strideaway, aged 2 2
Three others also started.

Mr. Burgh's Strideaway beat Mr. Johnson's John O'Gaunt, 8st. each, three quarters of a mile, 25gs.

THURSDAY, August 8.—Fifty Pounds for maiden horses, &c.—Heats, two miles and a distance.
Mr. Pearce's ch. f. by Sorcerer, 4 yrs old 1 1
Mr. Bryant's b. g. Lath, 4 yrs old 2 2

Handicap Plate of 50l. weights and course not mentioned.
Mr. Owen's b. h. Arthur, by Hambletonian, 5 yrs old 2 1 1
Mr. Rowlls's br. g. Fuscus, 6 yrs old, (threw his rider after winning the first heat) .... 1 dr.

Mr. Burgh's Ormond beat Mr. Charles's Romeo, 12st. each, two miles, for a Stakes of 10gs. each.—Fourteen subscribers.

Mr. Burgh's Strideaway beat Mr. Charles's Please-to-pay, 12st. 4lb. each, two miles, 25gs.

DERBY MEETING.—(*Concluded.*)

WEDNESDAY, August 14.—Sweepstakes of 5gs. each, for hunters, 11st.—Four miles.—Thirteen subscribers.
Mr. Astley's b. m. Luna, by Volunteer, out of Stargazer, 6 yrs old.... 1
Sir W. Rumbold's br. g. Draft, by Star, aged.................... 2
Mr. Glover's br. g. Cumberland, 5 yrs old 3

Fifty Pounds for all ages.—Four-mile heats.
Mr. E. L. Hodgson's ch. f. First-Fly, by Cockfighter, 4 yrs old, 7st. 10lb. 1 1
Mr. Brade's b. f. Georgiana, 4 yrs old, 7st. 12lb. 3 2
Lord G. H. Cavendish's b. c. Orange, 4 yrs old, 7st. 7lb. 2 3
Sir W. Hunloke's br. c. Cheshire-Round, 4 yrs old, 7st. 10lb. 4 4

HAVERFORD-WEST MEETING, PEMBROKESHIRE.

MONDAY, August 12.—Fifty Pounds for horses, &c. bred in Wales.—Four-mile heats.
Mr. C. Day's b. g. Frederick, by Whiskey, aged, 9st. 2 1 2 1
Mr. Munsey's b. g. Swansea, aged, 9st. 3 2 1 2
Mr. Colby's b. m. by Spoliator, 5 yrs old, 8st. 3lb. (bolted) .. 1 dis.

A very fine race.

Fifty Pounds for all ages.—Two-mile heats.
Mr. Powell's b. c. Ad-Libitum, by Whiskey, 4 yrs old, 8st. 3lb. .. 1 1
Sir H. Lippincott's b. c. Kangaroo, 3 yrs old, 6st. 12lb. 2 2

Kangaroo the favourite; after the heat, 2 to 1 on Ad-Libitum.

TUESDAY, August 13.—Fifty Pounds for maiden horses, &c.—Two-mile heats.
Mr. Terrett's bl. c. by Paynator, 3 yrs old, 6st. 4lb. 1 3 1
Mr. Colby's b. c. Mountain-Lass, 4 yrs old, 8st. (bolted) .... 2 1 dis
Mr. Lewis's br. h. Zanga, 5 yrs old, 8st. 7lb. .... 4 2 dr.
Col. Starkie's b. f. Treacle, by Pedlar, 3 yrs old, 6st. 1lb. (bolted) 3 dis.
Mr. Powell's ro. g. by Spear, aged, 9st. 1lb. .... 5 dr.

Fifty

Fifty Pounds for all ages.—Four-mile heats.

M.. Powell's b. c. Ad-Libitum, by Whiskey, 4 yrs old .... walked over.

WEDNESDAY, August 14.—Fifty Pounds for horses, &c.—Four-mile heats.

Mr. Lewis's b. g. Hylas, by Beningbrough, aged, 8st. 10lb...... 1 1
Sir H. Lippincott's b. c. Kangaroo, 3 yrs old, 6st. 4lb.......... 2 dr.

Fifty Pounds for horses, &c. bred in Pembrokeshire, carrying 11st. 11lb. Four-mile heats.

Mr. Colby's bay mare, Mrs. Clarke, aged 1 1
Captain Jones's gr. geld. by Pastor, aged 4 2
Mr. Davis's bay geld, Sportsman, 4 yrs old .... 2 dis
Mr. Owen's b. g. by Spoliator, 5 yrs old, (fell)................ 3 dis

Sweepstakes of 10gs. each, for horses, &c. of all ages.—Two miles.—Fifteen subscribers.

Mr. Lewis's b. g. Hylas, by Beningbrough, aged, 8st. 10lb. 1
Mr. Whitmore's ch. m. Matilda, 6 yrs old, 8st. 8lb. 2
Mr. Munsey's b. f. by Meteor, dam by Highflyer, 3 yrs old, 6st. 2lb... 3

The following also started, but were not placed:

Mr. Colby's b. m. by Spoliator, 5 yrs old, 8st. 4lb................. 0
Mr. C. Day's b. g. Frederick, aged, 8st. 10lb...................... 0
Mr. Owen's b. f. by Spoliator, 4 yrs old, 7st. 8lb. 0

Mr. Lewis's b. g. Optician, by Telescope, beat Capt. Jones's gr. g. The Priest, by Pleader, the Round Course.—Rode by the Owners.

THURSDAY, August 15.—Sweepstakes of 5gs. each.—Gentlemen riders.—Catch weights.—One-mile heats.

Mr. Lewis's b. g. Optician, by Telescope 1 5 1
Mr. Powell's roan gelding, by Spear 3 1 4
Captain Bowen's bay mare Mrs. Clarke 2 4 2
Mr. Calvert's bay filly Treacle, by Pedlar 5 3 3
Mr. Protheroe's brown horse, Zanga .... 4 2 dr.

CANTERBURY MEETING, KENT.

TUESDAY, August 13.——Sweepstakes of 20gs. each, for all ages.—Four miles.—Seven subscribers.—The owner of the second received back his Stake.

Lord C. Somerset's br. h. Scorpion, by Gohanna, 6 yrs old, 9st. (T. Goodisson) 1
Mr. Baldock's ch. c. Rabbit, 4 yrs old, 7st. 7lb. (R. Edwards)...... 2
Mr. Ladbroke's b. g. Guardy, 6 yrs old, 9st. (W. Arnold) 3

Six to 4 on Scorpion.—Won easy.

Sweepstakes of 10gs. each, for all ages.—Two miles.—Nine subscribers.

Lord C. Somerset's br. h. Scorpion, 6 yrs old............ walked over.

The Produce Stakes of 10gs. each, for three-years-old colts, 8st. 7lb. fillies, 8st. 4lb.—Two miles.—Eight subscribers.

Mr. H. Filbee's filly, by Whynot, (Son of Walnut) ...... walked over.

The

The Kentish Hunters' Stakes of 5gs. each, 12st.—Four-mile heats.—Twenty-one subscribers.

Mr. Lushington's bay horse Deformity, 6 yrs old 1 1
Mr. M. W. Sankey's b. m. Charlotte, aged 4 2
Mr. Rich's bay gelding, bought of Mr. Roalfe.............. 2 3
Mr. Collett's ch. h. Staring Tom, 6 yrs old .... 3 dr.

WEDNESDAY, August 14.—The King's Plate for horses, &c.—Four-mile heats.

Mr. Howorth's b. c. Wildboy, by Sir Peter, 4 yrs old, 10st. 4lb. (W. Edwards) 1 1
Mr. Ladbroke's b. c. Mr. Edward, 4 yrs old, 10st. 4lb. .... 2 dr.
Mr. Baldock's ch. c. Rabbit, 4 yrs old, 10st. 4lb. .... 3 dr.

Fifty Pounds for maiden horses, &c.—Four-mile heats.

Mr. Taylor's ches. gelding Sir Thomas, 6 yrs old, 8st. 10lb. 1 1
Mr. Collett's ch. h. Staring Tom, 6 yrs old, 8st. 10lb. 2 2
Mr. Rich's bay gelding, aged, 9st............................ 4 3
Mr. Sankey's bay mare Charlotte, aged, 9st. 3 4
Mr. Lushington's ches. geld. Partridge, 4 yrs old, 7st. 7lb....... 5 dr.

THURSDAY, August 15.—Fifty Pounds for three and four-year-olds.—Two-mile heats.

Mr. Howarth's b. c. Wildboy, 4 yrs old, 8st. 11lb. (W. Edwards) .. 1 1
Mr. Ladbroke's b. c. Mr. Edward, 4 yrs old, 8st. 11lb............ 2 2

Two and 3 to 1 on Wildboy.—Won easy.

FRIDAY, August 16.—Fifty Pounds for all ages.—Four-mile heats.

Mr. Baldock's bl. h. Noyeau, by Whiskey, 5 yrs old, 9st. 1 1
Mr. Lushington's b. h. Deformity, 6 yrs old, 9st. 2lb. 3 2
Mr. Taylor's ch. g. Sir Thomas, 6 yrs old, 9st. 5lb. 2 3

Just before starting, Noyeau reared up, and fell backwards, but very fortunately his rider, J. Pratt, was not hurt.—He immediately mounted, and won easy.

WORCESTER MEETING.

TUESDAY, August 13.——Sweepstakes of 10gs. each, for all ages.—Two-mile heats.—Fourteen subscribers.

Mr. Jones's b. h. Poulton, by Sir Peter, 6 yrs old, 9st. 1 1
Mr. Bailey's br. c. Fourth of June, 4 yrs old, 7st. 12lb. 3 2
Mr. Chalmers's b. f. Morgiana, 4 yrs old, 7st. 9lb. .... 2 dr.
Mr. R. Canning's br. c. Allegro, 4 yrs old, 7st. 12lb. (bolted) .... dis.

Four and 5 to 1 on Poulton.—Won easy.

Fifty Pounds for maiden horses, &c.—Three-mile heats.

Mr. Tinkler's roan colt, Mahogany, by Lignum-Vitæ, dam by Moorcock, 4 yrs old, 7st. 12lb. 1 1
Sir William Wynne's b. c. by Diamond, 4 yrs old, 7st. 12lb. 5 2
Mr. R. Canning's b. f. by Vermin, 3 yrs old, 6st. 5lb. 4 3
Colonel Williams's br. c. Worcester, 3 yrs old, 6st. 8lb. 2 4
Mr. Drew's grey gelding Regent, 5 yrs old, 8st. 4lb............. 3 5

Mr.

Mr. Faulkner's b. g. Starlight, 4 yrs old, 7st. 12lb. (fell) .... dis.
Six to 4 on the field; after the heat, even betting on Mahogany.

WEDNESDAY, August 14.—The Gold Cup, value 100gs. with 50gs. in specie, for all ages.—Four miles.

Mr. Jones's b. h. Poulton, 6 yrs old, 9st. 1lb.	1
Mr. Bailey's br. c. Fourth of June, 4 yrs old, 8st.	2
Colonel Chalmers's b. f. Morgiana, 4 yrs old, 7st. 11lb.	3
Mr. Tinkler's ro. c. Mahogany, 4 yrs old, 8st.	4
Mr. R. Canning's brown colt Allegro, 4 yrs old, 8st.	5
Mr. Taylor's bay colt Hopeless, 4 yrs old, 8st.	6

Seven to 4 and 2 to 1 on Poulton.—Won easy.

The Ladies' Plate of 50l. for all ages.—Two-mile heats.

Lord Stamford's b. c. Planet, by Sir Oliver, 4 yrs old, 7st. 12lb. (R. Spencer)	1	1
Mr. Benson's b. f. Sweetlip, 3 yrs old, 6st. 5lb.	2	2
Mr. Ambrose's br. g. Tomboy, 6 yrs old, 8st. 11lb.	3	dr.

Six to 4, and after the heat, 3 to 1 on Planet.—Won easy.

Fifty Guineas for hunters.—Four-mile heats.

Mr. Wakeman's brown colt, 4 yrs old, 10st. 4lb.	1	1
Mr. Penrice's chesnut gelding Hopton, 5 yrs old, 11st. 3lb.	3	2
Mr. Yarranton's bay gelding Rattler, 6 yrs old, 11st. 11lb.	2	3

THURSDAY, August 15.—Handicap Stakes of 5gs. each, with 50l. added.—Three-mile heats.

Sir William Wynne's bay colt, by Diamond, dam by Precipitate, 4 yrs old, 8st.	3	4	1	1
Colonel Williams's brown colt Worcester, 3 yrs old, 6st. 8lb.	1	2	2	2
Mr. Benson's bay filly Aiglette, 4 yrs old, 7st. 13lb.	2	5	3	
Mr. Ambrose's bay colt Tomboy, 6 yrs old, 8st. 4lb.	5	3	4	
Mr. Taylor's bay colt Hopeless, 4 yrs old, 7st. 11lb.	4	1	dr.	

A very fine race.—Hopeless fell lame.

NEWBURY MEETING, BERKS.

TUESDAY, August 13.—Sweepstakes of 5gs. each, with 25gs. added, for all ages.—Four miles.—Seven subscribers.

Mr. C. Dundas's gr. f. Witch of Endor, by Sorcerer, 4 yrs old, walked over.

Fifty Pounds for all ages.—Three-mile heats.

Mr. C. Dundas's ch. g. Romeo, by Vernator, 6 yrs old, 9st. 1lb.	1	1
Mr. Hallett's bay gelding Levant, 5 yrs old, 8st. 11lb.	2	2

WEDNESDAY, August 14.—Sweepstakes of 10gs. each, with 25gs. added, for three-years-old colts, 8st. 5lb. fillies, 8st. 2lb.—Two miles.—Eight subscribers.

Mr. Biggs's bay filly Dorina, by Gohanna, out of Dora	0	1
Mr. C. Dundas's brown filly Philadelphia, by Washington	0	2

Six and 7 to 4 on Dorina; after the heat, even betting.

Fifty Pounds for all ages.—Three-mile heats.

Mr. Rowls's br. h. Fuscus, by Grouse, 6 yrs old, 9st. 4lb.	2	1	1

Mr.

Mr. Hallett's bay gelding Levant, 5 yrs old, 8st. 11lb. 1 2 2
Fuscus the favourite; after the first heat, 6 to 4 on Levant; after the second heat, 6 to 4 on Fuscus.

BLANDFORD MEETING, DORSETSHIRE.

WEDNESDAY, August 14.——Match for Fifty Guineas.—Two miles.

Mr. Farquharson's b. h. Wood-Dæmon, by Lop, 9st. 6lb 1
Mr. Calley's bay horse Mountaineer, 9st. 10lb 2
Five and 6 to 4 on Wood-Dæmon.

The Dorsetshire Gold Cup, value 100gs. for all ages.—Four miles.—Ten subscribers.

Sir H. Lippincott's bay colt Rail, by Dotterell, out of Theresa, by Eclipse, 3 yrs old, 6st 1
Mr. Peach's chesnut filly Barbara, 4 yrs old, 8st. 1lb.............. 2
Two and 3 to 1 on Barbara.

Fifty Pounds for horses, &c.—Four-mile heats.

Mr. Radcliffe's br. m. Viscountess, by Waxy, 3 yrs old, 8st. 11lb. . 1 1
Lord De Dunstanville's chesnut horse Sock, 5 yrs old, 9st ......2 dr.
Five and 6 to 4 on Viscountess.

The Ladies' Plate of 50l. for all ages.—Two-mile heats.

Mr. M. Dilly's brown horse Bustard, by Buzzard, aged, 9st......1 1
Mr. J. Dilly's bay filly Conquestador, 4 yrs old, 7st. 9lb ....2 dr.
Six and 7 to 4 on Bustard.

THURSDAY, August 15.—Match for 50gs.—Two miles.

Mr. Whitaker's Young Rapid, 8st.............................. 1
Mr. Peach's Don Rhoderic, 8st. 2

Match for 50gs.—The last mile.

Mr. Peach's chesnut filly Barbara, by Teddy the Grinder, 8st. 7lb.... 1
Sir J. Hawkins's chesnut filly Hannah, by Hannibal, 8st........... 2
Seven to 4 and 2 to 1 on Barbara.

Handicap Stakes of 5gs. each, with 20gs. added.—One mile.—Three subscribers.

Sir H. Lippincott's bay colt Rail, by Dotterell, 3 yrs old, 7st. 10lb. .. 1
Lord Falmouth's chesnut horse Speculation, 5 yrs old, 8st. 12lb. 2
Six and 7 to 4 on Rail.

Fifty Pounds for horses, &c.—Four-mile heats.

Mr. Calley's bay horse Mountaineer, by Magic, aged, 9st. 6lb. .. 1 1
Mr. J. Dilly's b. f. Conquestador, 4 yrs old, 7st. 12lb. ....2 dr.
Mountaineer the favourite.

The Silver Cup given by N. W. Peach, Esq. for the Privates and Non-commissioned Officers of the Duke of York's Cavalry, 12st. each.—Two-mile heats.

Mr. Nicholl's bay horse Badajos 1 1
Mr. Symonds's bay mare Psyché 2 2

READING

READING MEETING, BERKSHIRE.

TUESDAY, August 20.——Fifty Pounds for three and four-year-olds. Two-mile heats.

Mr. C. Dundas's br. f. Philadelphia, by Washington, 3 yrs old, 7st. 2lb. 1 1
Mr. Boult's ch. f. Queen Mab the Little, by Alexander the Great, 3 yrs old, 7st. 2lb. 2 2

WEDNESDAY, August 21.—Sweepstakes of 5gs. each, with 25gs. added, for horses, &c.—Two-mile heats.—Seven subscribers.

Lord C. Somerset's b. h. Sunbeam, by Meteor, 6 yrs old, 9st. 6lb... 1 1
Mr. Dilly's bl. h. Japan, 5 yrs old, 9st. 1lb. 3 2
Mr. C. Dundas's gr. f. Witch of Endor, 4 yrs old, 8st. 5lb. ...... 2 dr.

THURSDAY, August 22.—Handicap Purse of 50l.—Distance not mentioned.

Mr. Hallett's b. g. Levant, by Don Quixote, 5 yrs old, 8st....... 1 1
Mr. Rowlls's br. h. Fuscus, 6 yrs old, 8st. 13lb.......... 4 2
Mr. Batson's ch. m. Gift, 6 yrs old, 8st. 3lb.......... 2 3
Mr. Wetherell's ch. h. John O'Gaunt, 6 yrs old, 8st. 5lb......... 3 dr.

EXETER MEETING, DEVONSHIRE.

WEDNESDAY, August 21.—Sweepstakes of 5gs. each, for horses, &c.—Two-mile heats.—Fifteen subscribers.

Mr. Goddard's ch. c. Romana, by Gohanna, 4 yrs old, 8st. 1lb... 2 1 1
Mr. Trevanion's br. c. The Goblin Page, by Sorcerer, 4 yrs old, 8st. 1lb. 1 2 2

Romana the favourite; after the first heat, 5 to 4 on The Goblin Page; after the second heat, 7 to 4 on Romana. A good race.

Fifty Pounds for horses, &c.—Two-mile heats.

Capt. Ilbert's b. h. White-Rose, by Beningbrough, aged, 9st. .. 2 1 1
Lord Falmouth's ch. h. Speculation, 5 yrs old, 8st. 5lb......... 1 2 2
Mr. Goddard's b. h. Woodlark, 6 yrs old, 8st. 6lb. .... 3 dr.
Mr. Christie's ch. c. Whiteheel, by the Duke of Hamilton's Sportsman, 4 yrs old, 7st. 5lb. .... 4 dr.
Mr. Webb's b. f. Young Lavinia, by Young Coriander, 4 yrs old, 6st. 13lb. (bolted).......... dis.

Five to 1 on Speculation; after the second heat, 2 to 1 on White-Rose. A good race.

The Exeter Stakes of 50gs. each, for all ages.—Once round the Course. Four subscribers.

Mr. Fellowes's ch. c. Homespun, by Gohanna, 4 yrs old, 8st. 5lb..... 1
Lord Falmouth's ch. f. Jannette, 4 yrs old, 9st. 2
Mr. Trevanion's br. c. The Goblin Page, 4 yrs old, 8st. 1lb......... 3
Mr. Dilly's ch. f. Nimble, 4 yrs old, 7st. 11lb.......... 4

A very good race, and won by half a neck.

THURSDAY.—The Gold Cup, value 100gs. for all ages.—Two-mile heats.

Mr. Farquharson's b. h. Wood-Dæmon, by Lop, 6 yrs, 9st. 2lb... 1 1

Lord Falmouth's ch. f. Jannette, 4 yrs old, 8st. 5 2
Mr. Goddard's ch. f. Romana, 4 yrs old, 8st. 9lb. 2 3
Captain Ilbert's b. h. White-Rose, aged, 9st. 4lb. 4 4
Mr. Fellowes's ch. c. Homespun, 4 yrs old, 8st. 5lb. .... 3 dr.

Even betting between Wood-Dæmon and Romana.—A good race.

Sweepstakes of 5gs. each, for hunters, 12st.—Gentlemen riders.—Two-mile heats.—Fifteen Subscribers.

Mr. Goddard's b. h. Woodlark, by Hyperion .... walked over.

Fifty Pounds for the beaten horses, &c.—Two-mile heats.

Mr. Trevanion's br. c. The Goblin Page, by Sorcerer, 4 yrs old, 8st. 2lb. 1 1
Lord Falmouth's ch. h. Speculation, 5 yrs old, 8st. 13lb. 2 2

Six to 4 on Speculation; after the heat, 2 to 1 on the Goblin Page.

DONCASTER MEETING.

MONDAY, September 23.——The Fitzwilliam Stakes.—A Subscription of 10gs. each, with 20gs. added by the Corporation of Doncaster, for horses of all ages; two-year-olds, to carry 6st. three-year-olds, 8st. four-year-olds, 8st. 9lb. five-year-olds, 9st. 1lb. six-year-olds, 9st. 5lb. and aged, 9st. 7lb.—The last mile and a half.—Five subscribers.

Mr. Garforth's ch. c. by Camillus, 2 yrs old 1
Duke of Hamilton's b. h. Ashton, 5 yrs old 2
Mr. T. Duncombe's ch. m. Laurel-Leaf, 6 yrs old 3
Duke of Leeds's ch. c. Octavian, 4 yrs old 4
Mr. Dinsdale's b. c. John Hutchinson, 3 yrs old 5
Mr. Uppleby's b. f. Harriet, by Delpini, 3 yrs old 6
Lord Darlington's b. c. by Haphazard, 3 yrs old 7

Five to 2 agst Camillus, 3 to 1 agst Ashton, 2 to 1 agst Laurel-Leaf.—Won easy.

His Majesty's Plate of 100gs. for horses, &c. four-year-olds to carry 10st. 4lb. five-year-olds, 11st. 6lb. six-year-olds, 12st. and aged 12st. 2lb.—Four miles.

Lord Scarbrough's br. f. Henrietta, 4 yrs old 1
Mr. T. Duncombe's b. m. Ceres, 6 yrs old 2
Sir G. Armytage's gr. f. Nun, 4 yrs old 3

Three to 1 agst Henrietta, 2 to 1 on Ceres.

St. Leger Stakes.—Sweepstakes of 25gs. each; colts, 8st. 2lb. fillies, 8st. St. Leger Course.

Mr. Gascoigne's ch. c. by Sorcerer (B. Smith) 1
Sir W. Gerard's b. c. Amadis de Gaul (W. Peirse) 2
Mr. Brandling's ch. c. Scamp, by Bobtail (Jackson) 3
Mr. Astley's ch. c. Magic, by Sorcerer 0
Duke of Leeds's gr. c. Philippic 0
Lord Fitzwilliam's c. Cid, by Sancho 0
Mr. Baker's b. c. Legerdemain, by Shuttle 0
Mr. Scarisbrick's ch. c. by Young Woodpecker 0
Mr. Riddell's c. X, Y, Z, by Haphazard 0

Mr.

Mr. Garforth's b. c. by Hambletonian.......................... 0
Mr. Cawood's gr. f. Holm, by Paynator.......................... 0
Sir M. M. Sykes's br. c. Sir Malagagie 0
Sir M. M. Sykes's b. f. Leon Forte, by Eagle.......................... 0
Mr. Kaye's ch. c. by Sir Oliver 0
Major Bower's b. c. Wellington 0
Mr. Watt's colt, by Golumpus.......................... 0
Mr. Watt's c. Bethlem Gaber, by Sorcerer.......................... 0
Mr. J. Glover's b. c. Cross-Bow 0
Mr. Peirse's gr. f. Albuera, by Hambletonian.......................... 0
Lord Scarborough's b. c. by Sir Solomon 0
Mr. T. Sykes's Brother to Sir Launcelot, by Delpini.......................... 0
Mr. Brown's colt, by Stripling 0
Mr. T. Duncombe's b. c. Cottager 0

Seven to 1 agst Mr. Gascoigne's colt, 100 to 2 agst Amadis de Gaul, 100 to 8 agst Scamp, 45 to 20 agst Magic, 100 to 8 agst Philippic, 100 to 3 agst Bethlem Gaber, 100 to 7 agst Cid, 7 to 1 agst Legerdemain, 100 to 3 agst Cross-Bow, 100 to 4 agst Sir Malagagie, 100 to 4 agst X, Y, Z, 100 to 5 agst Mr. Watt's colt, 100 to 3 agst Mr. Scarisbrick's colt.—Won very easy.—The Judge only placed the first three.

Produce Stakes of 100gs. each, h. ft. for colts and fillies then four-years-old; colts to carry 8st. 7lb. fillies 8st. 4lb.—Four miles.

Lord Milton's br. c. Amadis, (3lb.) (W. Clift) 1
Sir F. Standish's b. c. by Mr. Teazle (F. Buckle) 2

Two to 1 on Amadis.

Handicap Sweepstakes of 10gs. each, h. ft. or 100gs. if declared, &c.—St. Leger Course.

Duke of Leeds's Mowbray, 8st. 12lb.......................... 1
Sir B. R. Graham's Sledmere, 7st. 12lb.......................... 2
Lord Fitzwilliam's Cervantes, 8st. 7lb. 3

Run in three minutes and forty-two seconds.

Lord Darlington's Trophonius, agst Sir W. Gerard's Corduroy, 8st. 5lb. each, two miles, 200gs. h. ft.—The latter paid forfeit.

TUESDAY, September 24.—The Prince's Stakes of 25gs. each, with 25gs. added by the Corporation of Doncaster, for four-year-olds, colts, 8st. 7lb. fillies, 8st. 4lb.—Four miles.

Lord Fitzwilliam's b. c. Amadis (W. Clift).......................... 1
Lord Darlington's b. c. Trophonius (W. Peirse) 2

Seven to 4 agst Amadis.—Won easy.

The Corporation Plate of 50l. for maiden horses, &c. three-year-olds to carry 6st. 7lb. four-year-olds, 7st. 9lb. five-year-olds, 8st. 3lb. six-year-olds and aged, 8st. 10lb.—Mares allowed 3lb.—Heats, two miles.

Mr. Hill's b. c. by Delpini, 3 yrs old	2	1	1
Mr. Kaye's ch. f. Olivia, 4 yrs old	1	2	2
Mr. Lord's b. c. Sir Thomas, 3 yrs old	4	3	dr.
Duke of Hamilton's b. f. Lady Charlotte, 4 yrs old	3	4	dr.
Sir G. Armytage's gr. f. Nun, 4 yrs old	5	5	dr.

Even betting on Delpini; 3 to 1 agst Lady Charlotte; after the first 7 to 4 agst Olivia; after the second heat, 5 to 4 on her.

The

The North Welter Stakes of 20gs. each, for horses, &c. to carry 13st. each.—Gentlemen riders.—Two miles.

Mr. Treacher's gr. g. Wildgoose, by Delpini, 5 yrs old (Mr. F. Hartley) 1
Mr. Tatton Sykes's ch. h. by Precipitate, aged (the Owner) 2
Six to 4 agst Wildgoose.

Sweepstakes of 20gs. each, for two-year-olds; colts, 8st. 2lb. fillies, 8st. Two-year-Olds' Course.

Duke of Hamilton's Master Richard (B. Smith) 1
Sir H. T. Vane's b. c. by Shuttle, dam by Drone.......... 2
Sir M. M. Sykes's ch. c. Cheshireman, by Sancho 3
Duke of Hamilton's b. c. by Beningbrough 4
Sir B. B. Graham's b. c. by Orville 5
Seven to 4 agst Master Richard, and 7 to 4 agst Sir H. T. Vane's colt.

WEDNESDAY, September 25.—The Gascoigne Stakes, a Sweepstakes of 100gs. each, 30gs. ft. for three-years-old colts, 8st. 5lb. fillies, 8st. 2lb.—St. Leger Course.

Lord Fitzwilliam's ch. c. Cid, by Sancho (Clift) 1
Duke of Leeds's gr. c. Philippic, by Young Woodpecker 2
Even betting.—Won by a length.

The Gold Cup, value 100gs. for three-year-olds, 6st. four-year-olds, 7st. 7lb. five-year-olds, 8st. 3lb. six-year-olds, 8st. 11lb. and aged, 9st.—Four miles.

Mr. T. Duncombe's b. c. Grimalkin, 3 yrs old (Boy).......... 1
Sir W. Gerard's b. c. Amadis de Gaul, 3 yrs old.......... 2
Mr. Brandling's ch. c. Scamp, by Bobtail, 3 yrs old.......... 3
Mr. Watt's b. c. by Golumpus, 3 yrs old.......... 4
Mr. Garforth's gr. c. by Hambletonian, 3 yrs old.......... 5
Major Bower's b. c. Wellington, 3 yrs old.......... 6
No betting on the winner; 2 to 1 agst Amadis de Gaul; 2 to 1 agst Mr. Watt's colt; 5 to 2 agst Scamp; 8 to 1 agst Wellington; 10 to 1 agst Mr. Garforth's colt.—Won easy.

First year of the renewed Doncaster Stakes of 10gs. each, with 20gs. added by the Corporation, for horses, &c. of all ages; three-year-olds, 6st. four-year-olds, 7st. 7lb. five-year-olds, 8st. 3lb. six-year-olds and aged, 8st. 10lb.—Four miles.

Mr. Gascoigne's ch. c. by Sorcerer, 3 yrs old (Boy).......... 1
Lord Scarbrough's b. c. Pigeon, 3 yrs old.......... 2
Mr. Garforth's b. c. by Hambletonian, 3 yrs old 3
Duke of Hamilton's b. c. Bacchus, 3 yrs old.......... 4
Seven to 4 on the winner; 6 to 4 agst Mr. Garforth's colt; 4 to 1 agst Bacchus.—Won in a canter.

Sweepstakes of 50gs. each, h. ft. 8st. 2lb.—St. Leger Course.

Col. Childers's b. c. by Stamford .... rec. ft.
Lord Darlington's b. c. by Haphazard, allowed to withdraw his stake.

(The last day's sport of these races will be given in our next Number.)